

HP 系列压力控制器 /HP Series pressure contraller



产品特点

不仅用于以氟利昂为介质的制冷剂中，也可用于空气和液体；
(允许液体温度：-10°C~+120°C)。

多点接触转换功能。

HLP 型适合所有的应用。

新颖的微动开关结构，保证了可靠的转换功能。

提供标准安装支架。

采用“单刀双掷触点连接机械结构。

有各种型号适用于水中应用的防滴外罩或者适用于特殊应用的防爆外罩

It is not only being used in refrigerants on freon, but also in air and liquids.
(Permittable liquid temperature: -10°C~+120°C).

Multi-contact switching function.

HLP is suitable for all applications.

Novel micro-switch structure ensures reliable conversion function.

④ Providing with standard mounting bracket.

Implementing the mechanical structure of "single switch blade connect two different contact".

There are various types that you can choose water-proof cover type or Ex-proof type used for special enviroment.

规格表 /Specification

型号 Model	压力范围 (bar) Range(bar)		压力范围 (bar) Differential(bar)		出厂设定 (bar) Factory Setting(bar)		最大气密试验压力 (bar) Max.Bellows press(bar)
	最小 Min	最大 Max	最小 Min	最大 Max	切断 OFF	接通 ON	
HP503	-0.7	3	0.2		2	1	16.5
HP506	-0.7	6	0.6		3	2	16.5
HP506M	-0.7	6	复位压差 ≤ 1/Duplicate voltage disparity≤1		3	手动复位 /Manual Reset	16.5
HP110	1	10	1	3	6	5	16.5
HP516	5	16	1	4	10	8	35
HP520	5	24	2	5	16	13	35
HP530D	5	30	5	10	20	15	35
HP530	8	30	固定 3-5		20	15-17	35
HP530M	8	30	复位压差 ≤ 4/Duplicate voltage disparity≤4		20	手动复位 /Manual Reset	35

型号 Model		压力范围 (bar) Range(bar)		压力范围 (bar) Range(bar)		出厂设定 (bar) Factory Setting(bar)		最大气密试验压力 (bar) Max.Bellows press(bar)
		最小 Min	最大 Max	最小 Min	最大 Max	切断 OFF	接通 ON	
HP830	低压端 Low Side	-0.7	6	0.6	4	3	2	16.5
	高压端 High Side	8	30	固定 3-5		2	15	35
HP830HM	低压端 Low Side	-0.7	6	0.6	4	3	2	16.5
	高压端 High Side	8	30	复位压差 ≤ 4/Duplicate voltage disparity≤4		20	手动复位 /Manual Reset	35
HP830HLM	低压端 Low Side	-0.7	6	复位压差 ≤ 4/Duplicate voltage disparity≤4		3	手动复位 /Manual Reset	16.5
	高压端 High Side	8	30	复位压差 ≤ 4/Duplicate voltage disparity≤4		20	手动复位 /Manual Reset	35

连接方式 /Overall Dimensions

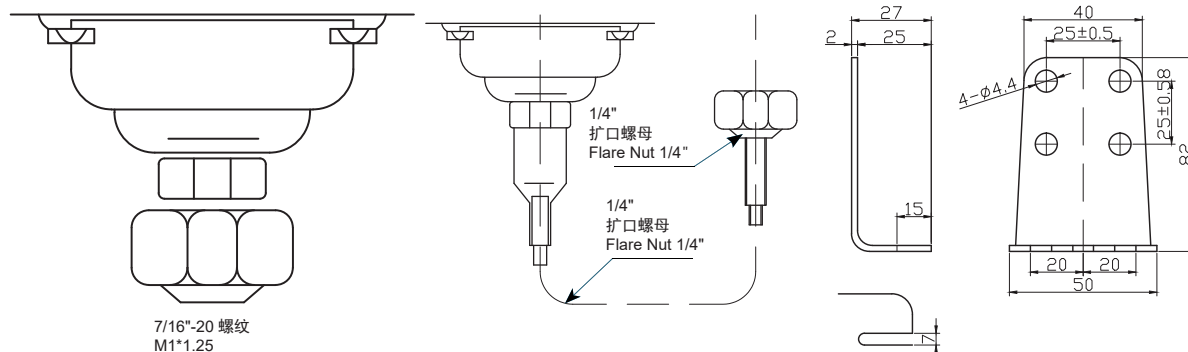

微动开关电器数据

额定电压 (V) Specified Voltage(V)	A.C.125	A.C.125
额定电流 (A) Specified Electric Current(A)		
非感应电流 /Non-Inductuv Current	48	12
最大负载 /Maximum Load	48	12
瞬间电流 /Twinking Electric Current	228	72

K 震動器 /K Series Pneumatic Gear Vibrator



特性
功率大
标称频率 7300-35000 转 / 分钟
离心力 132-4100 牛顿
参数连续可调 (调节气压)
最高使用温度: 100° C
可定做 150° C 产品

Features:
large power
standard frequency:7300-35000 rpm/min
centrifugal force:132-4100 N
parameters are continuously adjustable(regulating pressure)
maximum working temperature: 100℃
product reach to 150℃ can be customised

典型应用 /Typical implementation

振动台 /Vibrostand
过滤筛 /Filter sieve
料仓清空 /Bin-empty
物流运输 /Logistics conveyor
防止管路仅料仓挂壁 /Prevent pipe from sticking with residue

结构

通过合金球在合金滚道上的滚动产生振动力; 两端尼龙端盖支撑球体并防止灰尘和水; 壳体带有水平安装孔, 应不同的场合。
Structure:
The vibration power is generated by rolling the alloy ball on the alloy raceway. Nylon end covers on both sides support the ball and prevent dust and water. Bright body is attached with horizontal mounting hole, shall be used under different occasions.

型号 Model	频率 / 分钟 Frequency/min			测得的离心力 /Acquired centrifugal force						空气消耗 / 分钟 Air consumption/min		
	0.2 Mpa	0.4 Mpa	0.6 Mpa	0.2Mpa		0.4Mpa		0.6Mpa		0.2Mpa	0.4Mpa	0.6Mpa
				牛 /N	公斤 /kg	牛 /N	公斤 /kg	牛 /N	公斤 /kg	升 /L	升 /L	升 /L
K-8	25510	31100	35100	132	14	249	25	355	36	85	150	190
K-10	22510	28100	34100	245	25	468	48	715	73	95	155	210
K-13	15100	18510	22510	320	33	560	57	875	89	95	160	230
K-16	13100	17100	19510	455	46	810	83	1110	113	125	210	285
K-20	10510	14510	16510	715	73	1200	123	1750	179	135	235	335
K-25	9210	12210	14100	925	94	1580	161	2100	214	165	295	420
K-30	7810	9710	12510	1520	155	2480	253	3250	332	220	380	575
K-36	7310	9100	10100	2050	209	3135	320	4100	468	265	480	678

注: 本表数据在重型实验台上取自 Kistler3 轴测力计。当安装刚性差时频率会减小。
PS:Data in this table are taken from kistler 3-axis dynamometer on heavy duty laboratory. Frequency will decrease when mounting rigidity is poor.

型号 Model	A	宽度 /Width	C	D	E	F	G	H	重量 /Weight
	mm	mm	mm	mm	mm	mm	mm	进 / 排 气 口 Inlet/Outlet	
K-8	50	20	86	68	12	7	40	G1/4"	190
K-10									210
K-13									230
K-16	65	27	113	90	16	9	50	G1/4"	285
K-20									335
K-25									420
K-30	80	38	128	104	16	9	60	G1/4"	575
K-36									678

注: K 系列气动振动器不适合连续运行, 间断性运行可更能提高产品的使用性能。
PS: K series pneumatic gear vibrator isn not suitable for continuous operation, intermittent operation can improve product performance.

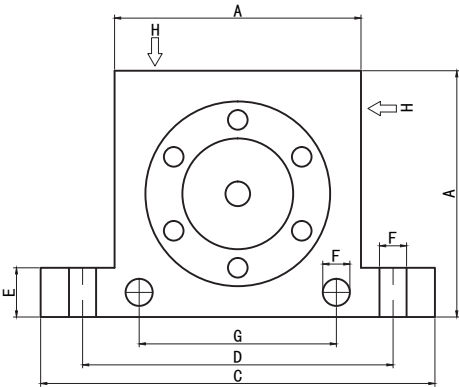

GT 震动器 /GT Series Pneumatic Gear Vibrator



产品概述 /Feature

1、产品特点

振动力度可根据气压调整，可马上启动、停止，速度快，低噪音，振动力大、安全。

2、产品应用

物料输送、振动筛选、料斗振动、帮助包装填充、铸造砂模振动

1.Product Features

Vibration intensity can be adjusted based on air pressure,can immediately start,stop,fast,low-noise,vibration force.security.

2、Application

Feed material conveyor,vibrating screening vibrating hoppper,to help,to help fill packaging,foundry sand mold vibration.

典型应用 /Typical implementation

振动台 /Vibrostand

过滤筛 /Filter sieve

料仓清空 /Bin-empty

物流输送 /Logistics conveyor

防止管路仅料仓挂壁 /Prevent pipe from sticking with residue

结构

通过钢滚在合金滚道上的滚动产生振动力；两端金属端盖防震并防止灰尘和水，壳体带有水平安装孔，适应不同场合。

Structure:

The vibration power is generated by rolling the alloy ball on the alloy raceway. Nylon end covers on both sides support the ball and prevent dust and water. Bright body is attached with horizontal mounting hole, shall be used under different occasions.

规格

型号	频率 (V.P.M)			振动功率 (M)			消耗气量 (Min)		
	0.2Mpa	0.4Mpa	0.6Mpa	0.2Mpa	0.4Mpa	0.6Mpa	0.2Mpa	0.4Mpa	0.6Mpa
GT-8	34.850	42.000	45.500	980	2.100	2.800	46	80	112
GT-10	27.500	35.000	37.500	840	1.390	2.400	46	80	112
GT-13	26.000	30.000	33.000	1.400	2.440	3.730	120	200	290
GT-16	17.000	21.500	24.000	1.220	2.090	3.460	120	200	290
GT-20	17.000	20.000	23.000	2.170	4.040	5.520	185	325	455
GT-25	12.000	15.500	17.000	2.120	3.510	5.070	185	325	455
GT-32	13.000	14.000	16.000	3.380	5.430	7.540	330	530	745
GT-36	7.800	10.000	13.000	3.300	5.000	7.150	330	530	745
GT-40	7.500	8.800	9.500	4.350	7.350	9.850	408	428	680
GT-48	5.800	7.500	9.700	4.950	7.750	10.6007	408	428	680
CT-60	4.758	6.530	8.515	5.700	9.800	11.150	505	600	920

型号	A	B	C	D	E	F	G	P/O
GT-8	68	50	28	7	12	35	86	1/8
GT-10	68	50	28	7	12	35	86	1/8
GT-13	90	65	39	9	16	43	113	1/4
GT-16	90	65	39	9	16	43	113	1/4
GT-20	104	82	56	9	17	56	128	1/4
GT-25	104	82	56	9	17	56	128	1/4
GT-32	130	103	76	11	21	73	160	3/8
GT-36	130	103	76	11	21	73	160	3/8
GT-40	152	122	85	18	27	80	194	3/8
GT-48	152	122	85	18	27	80	194	3/8
CT-60	195	140	96	21	30	95	240	1/2

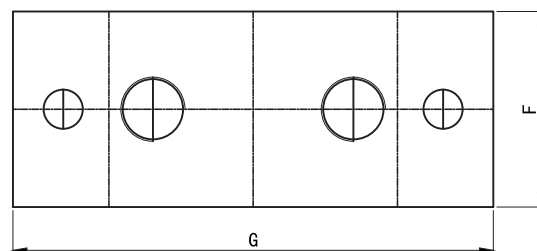
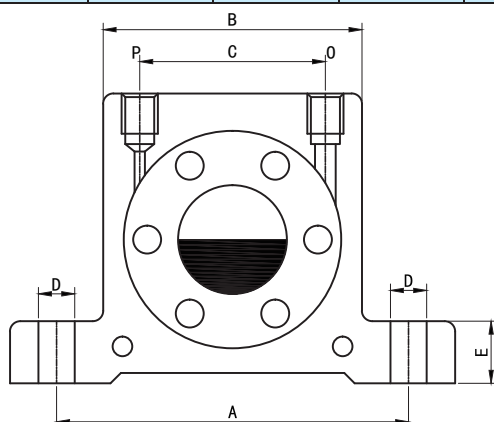

管接头的共同注意事项 / Notice for pipe fitting

警告 /Warning

- 1、请勿使用空气，水（部分品种可使用）以外的其他流体，使用其他流体，请质询
 - 2、在有喷射物产生的场所，请勿使用坑喷射管接头、黄铜管接头以外的其他管接头否则会因喷射物导致火灾的危险。
 - 3、螺纹端或管端摆动或回转场合，请勿使用回转管接头、高速回转管接头、多气路回转配气块以外的其他管接头，因为摆动或回转，其他管接头会导致接头损坏
 - 4、使用 60℃ 以上热水或热介质油时，请勿使模具用耐热管接头因热及加水分解会导致接头体破损。
 - 5、在需清除静电、防止带电的场所，请勿使用 EG 接头以外的其他接头，不然会有静电导致系统不良，发生故障的危险。
 - 6、请勿给管接头外加拉力，卷绕、弯曲等负荷，否则有导致接头体损坏的危险。
1. Do not use any other fluid except air or water (some types are applicable), please inquire us when using other fluid.
 2. In the place where sputtering materials are produced, do not use other joint except pit sputtering pipe joints and brass pipe joints, or else sputtering materials will cause fire hazard.
 3. Under circumstances of swinging or rotating of threaded end or pipe end, do not use any joint other than rotary pipe coupling, high-speed rotary pipe coupling or multi-air route rotary distribution block joints, due to it may cause joint damage through swinging or rotating.
 4. When using hot water or hot medium oil above 60℃, do not use the heat-resistant pipe connector or mold owing to the joint body will be broken down by heat and water decomposition.
 5. Use EG joints rather than other joints where static electricity is needed to be removed and charged, or else, static electricity may cause system defection or danger of malfunction.
 6. Do not put extra tension, winding, bending and other loads on the pipe joint, otherwise it may cause the damage of the joint body.

注意 /Warning

1、使用非本公司商标的管子时，请确认管子外径公差是否以表 1 的要求。

表 1 管子外径公差

When using pipes are not our trademark, please confirm whether the tolerance of outer diameter of pipes is in accordance with the requirements in table 1.

Table1 pipe outer diameter tolerance.

公制 / 尺寸 Metric/size	尼龙管 /Nylon tube	聚氨酯管 /Polyurethane tube
φ 3mm	-	±0.1
φ 4mm	±0.1	±0.15
φ 6mm	±0.1	±0.15
φ 8mm	±0.1	±0.15
φ 10mm	±0.1	±0.15
φ 12mm	±0.1	±0.15
φ 14mm	±0.1	±0.15
φ 16mm	±0.1	±0.15

公制 / 尺寸 Metric/size	尼龙管 /Nylon tube	聚氨酯管 /Polyurethane tube
φ 1/8	±0.1	±0.1
φ 5/32	±0.1 -0.05	+0.15 -0.1
φ 3/16	±0.1	±0.15
φ 1/4	±0.1	±0.15
φ 5/16	0.15 0	+0.2 -0.05
φ 3/8	±0.1	±0.15
φ 1/2	±0.1	±0.15
φ 3/8	0.25 0	+0.2 -0.05

2、接管注意事项

- 1、要确认管子切断面最终垂直，管子外周无伤痕以及管子未成椭圆形。
- 2、插接头管子时参照表 2 是尺寸管子若未插到底（0 尺寸），有可能导致漏气。
- 3、管子插装好后，要拉一下管子确认管子拔不出。

2. Notices when piping

1. Confirm that the pipe cutting surface keeps vertical, there is no scar around the pipe and the pipe is not elliptic.
2. Refer to table 2 for dimensions when inserting joint pipes. If the pipe is not inserted to the bottom (size C), it may cause air leakage.
3. After the pipe is inserted, pull the pipe to make sure it can't be pulled out.

表 2 Table2

标准型 Standard type

管子尺寸 /Size	φ 4 φ 5/32 φ 3/16	φ 6 φ 1/4	φ 8 φ 5/16	φ 10 φ 3/8	φ 12 φ 1/2	φ 16 φ 5/8
0 (mm)	15	16	18.5	20	23	23.5

迷你型 /Mini type

3、拔脱管子时注意事项

- 1、松脱管子时，请确认管子内压了为零
- 2、将释放环均匀地压到底，将管子拔出，若释放环未压到位，有可能管子拔不出来或者拉伤管子，管屑会留在管接头内部。

3. Notice when pull out the pipe

1. Ensuring the pipe inner pressure is 0 when loosening the pipe.
2. Press the release ring evenly to the bottom and pull out the pipe. If the release ring is not pressed in place, the pipe may not be pulled out or the pipe may be injured, and the pipe scraps will stay in the pipe joint.

管子尺寸 /Size	φ 3	φ 4	φ 6
0 (mm)	10	12	12.5

4、安装管接头本体时注意事项

- 1、使用合适工具、利用管接头的外六角或内六角安装紧固接头体。
- 2、紧固接头螺纹时，参阅表 3 的推荐安装牛扭矩进行紧固，紧固时若使用扭矩超时推荐紧固扭矩，有可能导致螺纹部分拆断和密封垫变形而引起泄漏等

垫变形而引起泄漏等

- 3、接头连接后，接管方向不改变的产品，可在其接头体紧固扭矩范围内调整。

4. Notice when installing the pipe joint fitting:

1. Use appropriate tools and use the outer hexagon or inner hexagon of the pipe joint to install the fastening joint body.
2. When fastening the joint thread, refer to table 3 the recommended mounting torque for tightening. If the torque exceeds the recommended tightening torque during tightening, it may cause the thread part to be broken and the gasket to be deformed, causing leakage, etc.
3. After the connection, the product of which its connection direction of has not changed, can be adjusted in the torque range.

表：推荐紧固扭矩及密封涂层，密封垫材料。

Table: Recommended fastening torque and sealing coating, gasket material

螺纹类别 / Thread type	螺纹尺寸 / Size	紧固扭矩 / Fastening torque	密封涂层颜色 / Sealing coating color	密封垫材料 / Gasket material
公制螺纹 / Metric thread	M3*0.5	0.7N.m(7kgf.cm)	■	NBR
	M5*0.8	1~1.5N.m(10~15kgf.cm)		
	M6*1.0	1.8~2.3N.m(18~23kgf.cm)		
管用螺纹 / Pipe thread	R1/8	7~9N.m(70~90kgf.cm)	灰色 / Grey	
	R1/4	12~14N.m(120~140kgf.cm)		
	R3/8	22~24N.m(220~240kgf.cm)		
	R1/2	28~30N.m(280~300kgf.cm)		
统一协定螺纹 / UNF thread	No.10-32 UNF	1.5~1.9N.m (15~19kgf.cm)	■	NBR
普通美制 管用锥螺纹 Taper thread for common American pipe	1/16-28NPT	7~9N.m(70~90kgf.cm)	灰色 / Grey	■
	1/8-27NPT	7~9N.m(70~90kgf.cm)		
	1/4-18NPT	12~14N.m(120~140kgf.cm)		
	3/8-18NPT	22~24N.m(220~240kgf.cm)		
	1/2-14NPT	28~30N.m(280~300kgf.cm)		

管接头 / Pipe joint fitting

特点 / Feature

快插式气动管接头用于气管类系统。

管接头种类繁多，可以在气管类系统中的所有需要

即使安装后，管道的方向任意可以自由改变

镀镍的铜体可以防腐蚀和污染。

所有 R 和 NPT 螺纹胶都起密封作用。

所有直螺纹都用标准的 O 型圈。

Quick-plug pneumatic pipe couplings are used in pneumatic pipe systems.

There are many kinds of pipe joints, which can meet all the needs in the pipe system.

Even after installation, the direction of the pipe can be freely changed.

The nickel-plated copper body is resistant to corrosion and pollution.

All R and NPT thread sealants are used as sealing.

Standard O-rings are used for all straight threads.

技术条件 / Technical condition

使用流体 / Working fluid	空气、水（有条件） / Air, Water (if applicable)
工作压力范围 Working pressure range	0~1.0Mpa
使用真空压力 Implement vacuum pressure	-100Kpa (10Torr)
工作温度范围 Working temperature range	0~60°C

警告 / Warning

水（有条件）
Water (if applicable)

1、使用温度：0~60°C

2、工作压力：0~0.3Mpa

3、应无水锤：（冲击流）等。

4、务必装插管

1. Operating temperature: 0~60°C

2. Working pressure: 0~0.3Mpa

3. Waterless hammer phenomenon should not be found: (impact flow), etc.

4. Plug-in pipe must be installed

订货码： Ordering Code:

PL 8 - G01

① 型号 / Model

② 管子尺寸 / Tube size

管子尺寸 / Tube size	公制尺寸 / Metric size					
代码 / Code	4	6	8	10	12	16
尺寸 / Size (mm)	φ4	φ6	φ8	φ10	φ12	φ16

管子尺寸 / Tube size	公制尺寸 / Metric size					
代码 / Code	5/32	3/16	1/4	5/16	3/8	1/2
尺寸 / Size (mm)	φ03.96	φ4.76	φ6.35	φ7.94	φ9.35	φ12.7

③ 螺纹规格 / Thread model

	55° 直管螺纹 / 55° straight pipe thread					
代码	01	02	03	04	06	
螺纹	R1/8	R1/4	R3/8	R1/2	R3/4	

	公制螺纹 Metric thread			55° 直管螺纹 straight thread		
代码 / Code	M3	M5	M6	G01	G02	G03
螺纹 / Thread	M5*0.5	M5*0.8	M6*1.0	G1/8	G1/4	G3/8

	统一细牙螺纹 / UNF		美制 60° C 锤管螺纹 vertical thread			
代码 / Code	U10	N01	N02	N03	N04	N06
螺纹 / Thread	10-32UNF	NPT1/8	NPT1/4	NPT3/8	NPT1/2	NPT3/4

结构示意图 / Structure illustration:

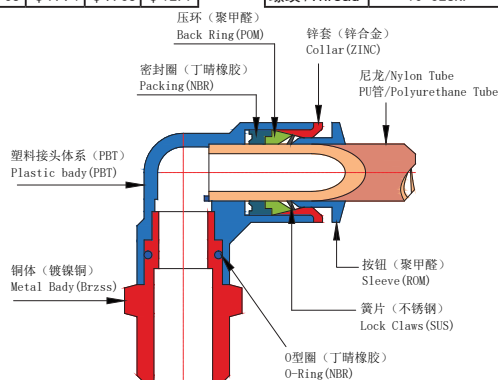

PC 管接头 / PC series tube fitting

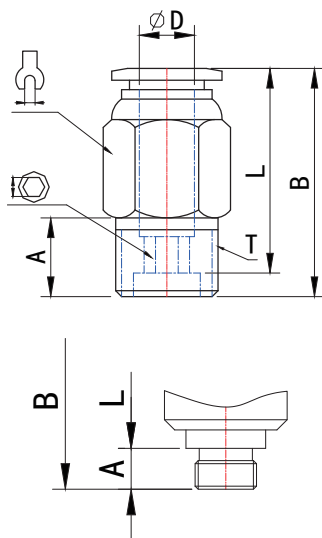

型号 Model	管子外径 / Outer diameter ϕD	T	A	B	L		
PC4-M4	4	M4*0.7	3.5	20.3	16.8		10
PC4-M5		M5*0.8	3.5	20.3	16.8	2	10
PC4-M6		M5*1.0	4	20.9	16.9	2	10
PC4-01		R1/8	8	20.5	16.5	3	10
PC4-02		R1/4	10	18.9	12.9	3	14
PC4-03		R3/8	11	19.9	13.5	3	17
PC4-04		R1/2	14	24.4	16.2	3	21
PC6-M5	6	M5*0.8	3.5	21.2	17.7	2	12
PC6-M6		M6*1.0	4	21.2	17.2	2	12
PC6-01		R1/8	8	21.2	17.2	4	12
PC6-02		R1/4	10	23.3	17.3	4	14
PC6-03		R3/8	11	21	14.6	4	17
PC6-04		R1/2	14	25	10.8	4	21
PC8-M5	8	M5*0.8	3.5	22.7	19.2		14
PC8-M6		M6*1.0	4	23.2	19.2		14
PC8-01		R1/8	8	26.4	22.4	5	14
PC8-02		R1/4	10	25.2	19.2	5	14
PC8-03		R3/8	11	22.5	16.1	5	17
PC8-04		R1/2	14	26.1	17.9	5	21
PC10-01	10	R1/8	8	29.8	25.8	5	17
PC10-02		R1/4	10	31.3	25.3	6	17
PC10-03		R3/8	11	28.8	22.4	8	17
PC10-04		R1/2	14	27.2	19	8	21
PC10-06		R3/4	17	30.7	21.2	8	27
PC12-01	12	R1/8	8	31	27	5	21
PC12-02		R1/4	10	33	27	6	21
PC12-03		R3/8	11	30	23.6	8	21
PC12-04		R1/2	14	31.8	23.6	8	21
PC12-06		R3/4	17	30.6	21.1	10	27
PC14-01	14	R1/8	8	31.4	27.4	5	22
PC14-02		R1/4	10	33.4	27.4	6	22
PC14-03		R3/8	11	33.9	27.5	8	22
PC14-04		R1/2	14	32.4	24.2	10	22
PC15-02	15	R1/4	10	34.8	28.8	6	24
PC15-03		R3/8	11	35.8	29.4	8	24
PC15-04		R1/2	14	35.8	27.6	10	24
PC16-02	16	R1/4	10	35.2	29.2	6	24
PC16-03		R3/8	11	35.2	29.8	8	24
PC16-04		R1/2	14	36.2	28	10	24
PC16-06		R3/4	17	32.8	23.6	10	27

POC 管接头 / POC series tube fitting

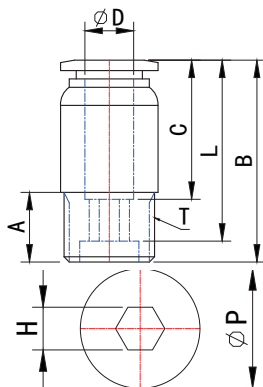

型号 Model	管子外径 / Outer diameter ϕD	T	A	B	L	ϕP	
POC4-M5	4	M5*0.8	3.5	20.3	16.8	10	2
POC4-M6		M6*1.0	4	20.9	16.9	10	2
POC4-01		R1/8	8	20.5	16.5	10	3
POC4-02		R1/4	10	18.9	12.9	14	3
POC6-M5	6	M5*0.8	3.5	21.2	17.7	12	2
POC6-M6		M6*1.0	4	21.2	17.2	12	2
POC6-01		R1/8	8	21.2	17.2	12	4
POC6-02		R1/4	10	23.3	17.3	14	4
POC6-03	8	R3/8	11	21	14.6	17	4
POC8-01		R1/8	8	26.4	22.4	14	5
POC8-02		R1/4	10	25.2	19.2	14	5
POC8-03		R3/8	11	22.5	16.1	17	6
POC8-04	10	R1/2	14	26.1	17.9	21	6
POC10-01		R1/8	8	29.8	25.8	17	5
POC10-02		R1/4	10	31.3	25.3	17	8
POC10-03		R3/8	11	28.8	22.4	17	8
POC10-04	12	R1/2	14	27.2	19	21	8
POC12-02		R1/4	10	33	27	21	6
POC12-03		R3/8	11	30	23.6	21	8
POC12-04		R1/2	14	31.8	23.6	21	8
POC16-03	16	R3/8	11	36.2	29.8	24	8
POC16-04		R1/2	14	36.2	28	24	10

PC-N 管接头 / PC-N series tube fitting

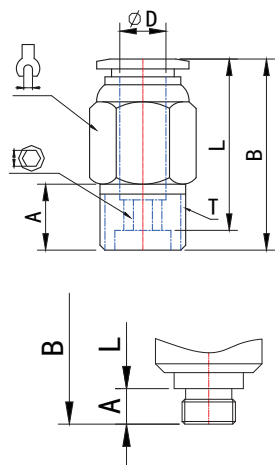

型号 Model	管子外径 / Outer diameter φ D	T	A	B	L	○	⌋
PC5/32-U10	5/32	10-32UNF	3.5	20.3	16.8	2	7/16
PC5/32-N01		NPT1/8	8	20.5	16.5	3.18	7/16
PC5/32-N02		NPT1/4	10	18.9	12.9	3.18	9/16
PC3/16-N01	3/16	NPT1/8	8	20.5	16.5	4	7/16
PC3/16-N02		NPT1/4	10	18.9	12.9	4	9/16
PC1/4-U10	1/4	10-32UNF	3.5	21.2	17.7	2	1/2
PC1/4-N01		NPT1/8	8	21.2	17.2	4	1/2
PC1/4-N02		NPT1/4	10	23.3	17.3	4	9/16
PC1/4-N03	5/16	NPT3/8	11	21	14.6	4	11/16
PC5/16-N01		NPT1/8	8	26.4	22.4	5.56	9/16
PC5/16-N02		NPT1/4	10	25.2	19.2	5.56	9/16
PC5/16-N03		NPT3/8	11	22.5	16.1	5.56	11/16
PC5/16-N04	3/8	NPT1/2	14	26.1	17.9	5.56	7/8
PC3/8-N01		NPT1/8	8	29.8	25.8	5.26	11/16
PC3/8-N02		NPT1/4	10	31.3	25.3	6.35	11/16
PC3/8-N03		NPT3/8	11	28.8	22.4	7.94	11/16
PC3/8-N04	1/2	NPT1/2	14	27.2	19	7.94	7/8
PC1/2-N02		NPT1/4	10	33	27	6.35	7/8
PC1/2-N03		NPT3/8	11	30	23.8	7.94	7/8
PC1/2-N04		NPT1/2	14	31.8	23.8	7.94	7/8

PC-G 管接头 / PC-G series tube fitting

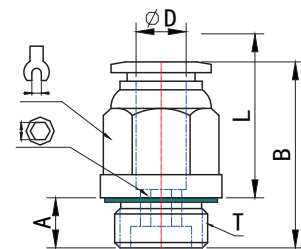

型号 Model	管子外径 / Outer diameter φ D	T	A	B	L	○	⌋
PC4-G01	4	G1/8	5.5	20.5	15	3	12
PC4-G02		G1/4	6.5	20	13.5	3	12
PC6-G01	6	G1/8	5.5	22.2	16.7	4	13
PC6-G02		G1/4	6.5	21.7	15.2	4	14
PC6-G03		G3/8	6.5	19.8	13.3	4	17
PC6-G04		G1/2	10	23.3	13.3	4	17
PC8-G01	8	G1/8	5.5	25.4	19.9	5	14
PC8-G02		G1/4	6.5	25.4	18.9	6	14
PC8-G03		G3/8	6.5	23.1	16.6	6	17
PC8-G04		G1/2	10	25.1	15.1	6	19
PC10-G01	10	G1/8	5.5	28.8	23.3	5	17
PC10-G02		G1/4	6.5	29.3	22.8	6	17
PC10-G03		G3/8	6.5	25.9	19.4	8	20
PC10-G04		G1/2	10	29.7	19.7	8	20
PC12-G01	12	G1/8	5.5	29.5	24	5	21
PC12-G02		G1/4	6.5	31	24.5	6	21
PC12-G03		G3/8	6.5	27.3	20.8	8	21
PC12-G04		G1/2	10	30.3	20.3	8	21
PC14-G02	14	G1/4	6.5	31.4	24.9	6	22
PC14-G03		G3/8	6.5	31.5	25	8	22
PC14-G04		G1/2	10	30.5	20.5	10	24
PC16-G03	16	G3/8	7.5	33.8	26.3	8	24
PC16-G04		G1/2	10	36.8	26.8	10	24

POC-G 管接头 / POC-G series tube fitting

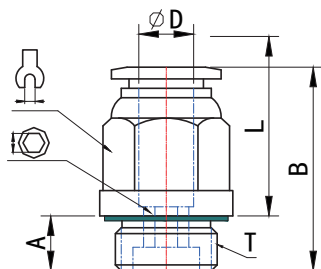

型号 Model	管子外径 / Outer diameter φ D	T	A	B	L	φ P	⊙
POC4-G01	4	G1/8	5.5	20.5	15	14	3
POC4-G02		G1/4	6.5	20	13.5	17	3
POC6-G01	6	G1/8	5.5	22.2	16.7	14	4
POC6-G02		G1/4	6.5	21.7	15.2	17	4
POC6-G03		G3/8	6.5	19.8	13.3	20	4
POC8-G01	8	G1/8	5.5	25.4	19.9	14	5
POC8-G02		G1/4	6.5	25.4	18.9	17	6
POC8-G03		G3/8	6.5	23.1	16.6	20	6
POC10-G01	10	G1/8	5.5	28.8	23.3	17	5
POC10-G02		G1/4	6.5	29.3	22.8	17	6
POC10-G03		G3/8	6.5	25.9	19.4	20	8
POC10-G04		G1/2	10	29.7	19.7	24	8
POC12-G01	12	G1/8	5.5	29.5	24	21	5
POC12-G02		G1/4	6.5	31	24.5	21	6
POC12-G03		G3/8	6.5	27.3	20.8	21	8
POC12-G04		G1/2	10	30.3	20.3	24	8

PCF 管接头 / PCF series tube fitting

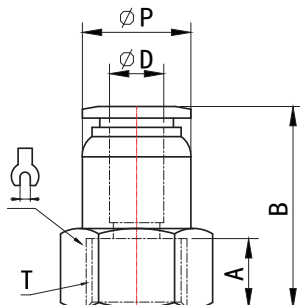

型号 Model	管子外径 / Outer diameter φ D	T	A	B	φ P	⊙
PCF4-M5	4	M5X0.8	5	21.1	9.5	10
PCF4-M6		M6X0.8	5	21.1	9.5	10
PCF4-01		R1/8	8.5	23.9	10	14
PCF4-02		R1/4	11	26.4	10	17
PCF6-M5	6	M5X0.8	5	21	11.5	12
PCF6-M6		M6X1.0	5	21	11.5	12
PCF6-01		R1/8	8.5	24.7	12	14
PCF6-02		R1/4	11	27.2	12	17
PCF6-03		R3/8	12	28.2	12	20
PCF6-04	8	R1/2	14	30.2	12	24
PCF8-01		R1/8	8.5	26.5	13.5	14
PCF8-02		R1/4	11	28.7	14	17
PCF8-03		R3/8	12	29.7	14	20
PCF8-04	10	R1/2	14	31.7	14	24
PCF10-01		R1/8	8.5	29.8	16.5	17
PCF10-02		R1/4	11	32.3	16.5	17
PCF10-03		R3/8	12	33.1	17	20
PCF10-04	12	R1/2	14	35.1	17	24
PCF12-02		R1/4	11	33.5	20	21
PCF12-03		R3/8	12	34.5	20	21
PCF12-04		R1/2	14	36.5	20	24
PCF14-03	14	R3/8	12	35.3	21.8	22
PCF14-04		R1/2	14	37.4	21.8	24
PCF16-03	16	R3/8	12	36.3	24	24
PCF16-04		R1/2	14	28.2	24	24

PCF-G 管接头 / PCF-G series tube fitting

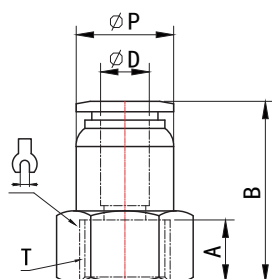

型号 Model	管子外径 / Outer diameter φ D	T	A	B	φ P	
PCF4-G01	4	G1/8	8.5	23.9	10	14
PCF4-G02		G1/4	11	26.4	10	17
PCF6-G01	6	G1/8	8.5	24.7	12	14
PCF6-G02		G1/4	11	27.2	12	17
PCF6-G03		G3/8	12	28.2	12	20
PCF6-G04		G1/2	14	30.2	12	24
PCF8-G01	8	G1/8	8.5	26.5	13.5	14
PCF8-G02		G1/4	11	28.7	14	17
PCF8-G03		G3/8	12	29.7	14	20
PCF8-G04		G1/2	14	31.7	14	24
PCF10-G01	10	G1/8	8.5	29.8	16.5	17
PCF10-G02		G1/4	11	32.3	16.5	17
PCF10-G03		G3/8	12	33.1	17	20
PCF10-G04		G1/2	14	35.1	17	24
PCF12-G02	12	G1/4	11	33.5	20	21
PCF12-G03		G3/8	12	34.5	20	21
PCF12-G04		G1/2	14	36.5	20	24
PCF14-G03	14	G3/8	12	35.3	21.8	22
PCF14-G04		G1/2	14	37.4	21.8	24
PCF16-G03	16	G3/8	12	36.3	24	24
PCF16-G04		G1/2	14	28.2	24	24

PM 管接头 / PM series tube fitting

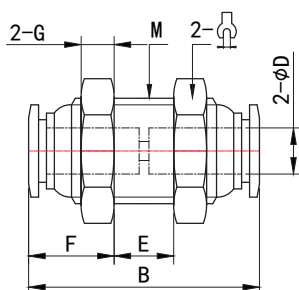

型号 Model	管子外径 / Outer diameter φ D	M	B	F	E	G	
PM4	4	12X1.0	30	9	12	3.5	14
PM6	6	14X1.0	31	9.5	12	4	17
PM8	8	16X1.0	35	11.5	12	4.5	19
PM10	10	20X1.0	42	13.5	15	5	24
PM12	12	22X1.0	45	12.5	20	5	27
PM5/32	5/32	12X1.0	30	9	12	3.5	14
PM1/4	1/4	14X1.0	31	9.5	12	4	17
PM5/16	5/16	16X1.0	35	11.5	12	4.5	19
PM3/8	3/8	20X1.0	42	13.5	15	5	24
PM1/2	1/2	22X1.0	45	12.5	20	5	27

PMF 管接头 / PMF series tube fitting

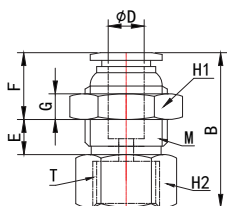

型号 Model	管子外径 / Outer diameter φ D	T	M	F	B	E	A	G	1	2
PMF4-M5	4	M5	1.2*1.0	9	21	4	5	3.5	14	14
PMF4-01		R1/8			24		8			
PMF4-02		R1/4			27		10			
PMF6-01	6	R1/8	1.4*1.0	9.5	24.5	5	8	4	17	17
PMF6-02		R1/4			27		10			17
PMF6-03		R3/8			28.5		11			20
PMF6-04		R1/2			32		14			24
PMF8-01	8	R1/8	1.6*1.0	10.5	26.5	5	8	4.5	19	19
PMF8-02		R1/4			29		10			20
PMF8-03		R3/8			30		11			24
PMF8-04		R1/2			33		14			24
PMF10-01	10	R1/8	2.0*1.0	13	30.5	6	8	5	24	24
PMF10-02		R1/4			32.5		10			
PMF10-03		R3/8			33.5		11			
PMF10-04		R1/2			37		14			
PMF12-01	12	R1/8	2.2*1.0	12.5	33	7.5	8	5	27	27
PMF12-02		R1/4			34		10			
PMF12-03		R3/8			35		11			
PMF12-04		R1/2			37		14			

PU 管接头 / PU series tube fitting

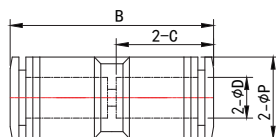

型号 Model	管子外径 / Outer diameter φ D	M	φ P
PU4	4	32.5	11
PU6	6	35	13
PU8	8	38.5	14.5
PU10	10	48	18.5
PU12	12	48	21
PU14	14	51.5	23
PU16	16	64	26
PU5/32	5/32	32.5	11
PU3/16	3/16	32.5	11
PU1/4	1/4	35	13
PU5/16	5/16	38.5	14.5
PU3/8	3/8	48	18.5
PU1/2	1/2	48	21

PUG 管接头 / PUG series tube fitting

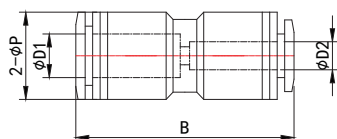

型号 Model	管子外径 / Outer diameter φ D1	管子外径 / Outer diameter φ D2	B	φ P
PUG6-4	6	4	34.5	13
PUG8-4	8	4	38	14.5
PUG8-6		6	38.3	
PUG10-6	10	6	46.3	18.5
PUG10-8		8	47	
PUG12-6	12	6	47	21
PUG12-8		8	47	
PUG12-10		10	48	
PUG14-12	14	12	51	23
PUG16-12	16	12	64	26
PUG16-14		14	64.3	
PUG1/4-5/32	1/4	5/32	34.5	13
PUG5/16-5/32	5/16	5/32	38	14.5
PUG5/16-1/4		1/4	38.3	
PUG3/8-1/4	3/8	1/4	46.3	18.5
PUG3/8-5/16		5/16	47	
PUG1/2-1/4		1/4	47	
PUG1/2-5/16		5/16	47	
PUG1/2-3/8	1/2	3/8	48	21

PUC 管接头 / PUC series tube fitting

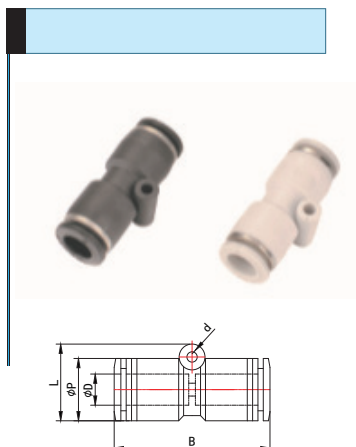

型号 Model	管子外径 / Outer diameter ϕD	B	ϕP	L	ϕd
PUC4	4	32.5	11	8.5	3.2
PUC6	6	35	13	16	3.2
PUC8	8	38.2	14.5	17.2	3.2
PUC10	10	48	18.5	21.5	4.2
PUC12	12	48	21	24	4.2
PUC14	14	51.5	23	25.5	4.2
PUC16	16	64	26	28	5.2
PUC5/32	5/32	32.5	11	8.5	3.2
PUC3/16	3/16	32.5	11	8.5	3.2
PUC1/4	1/4	35	13	16	3.2
PUC5/16	5/16	38.2	14.5	17.2	3.2
PUC3/8	3/8	48	18.5	21.5	4.2
PUC1/2	1/2	48	21	24	4.2

PG 管接头 / PG series tube fitting

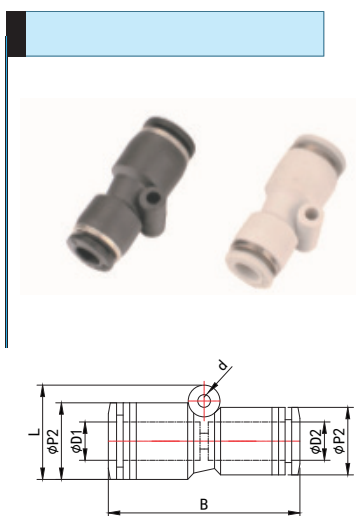

型号 Model	管子外径 / Outer diameter $\phi D1$	管子外径 / Outer diameter $\phi D2$	B	$\phi P1$	$\phi P1$	L	ϕd
PG6-4	6	4	34	13	11	15	3.2
PG8-4	8	4	36	14.5	13	16.5	3.2
PG8-6		6	36.4				
PG10-6	10	6	43	18.5	14.5	19.8	3.2
PG10-8		8	43.2				
PG12-6	12	6	47	21	18.5	23.5	4.2
PG12-8		8	47				
PG12-10		10	48				
PG14-12	14	12	51	23	23	25	4.2
PG16-12	16	12	64	26	26	28	5.2
PG16-14		14	64.3				
PG1/4-5/32	16	5/32	34	13	11	15	3.2
PG5/16-5/32		5/32	36	14.5	13	16.5	3.2
PG5/16-1/4	5/16	1/4	36.4				
PG3/8-1/4		1/4	46.3	18.5	14.5	19.5	3.2
PG3/8-5/16	3/8	5/16	47				
PG1/2-1/4	1/2	1/4	47	21	18.5	23.5	5.2
PG1/2-5/16		5/16	47				
PG1/2-3/8		3/8	48				

PUL 管接头 / PUL series tube fitting

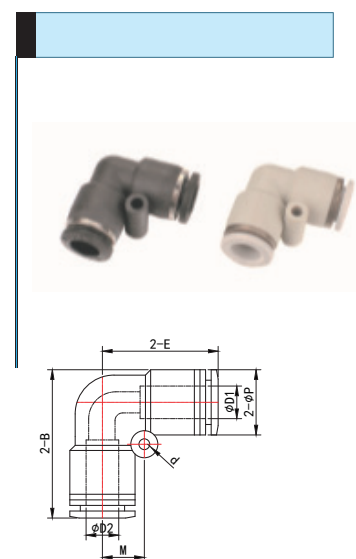

型号 Model	管子外径 / Outer diameter $\phi D1$	管子外径 / Outer diameter $\phi D2$	B	$\phi P1$	E	ϕd	M
PUL4	4		24	11	18.5	3.2	7
PUL6	6		25	13	18.5	3.2	8
PUL8	8		29.5	14.5	22.3	3.2	9.8
PUL10	10		37	18.5	27.8	4.2	11.5
PUL12	12		39.5	21	29	4.2	13.5
PUL14	14		41.5	23	30	4.2	13.5
PUL16	16		45.5	26	32.5	5.2	14
PUL6-4	6	4	25	13	18.5	3.2	8
PUL8-4	8	6	29.5	14.5	22.3	3.2	9.8
PUL10-8	10	8	37	18.5	27.8	4.2	11.5
PUL12-10	12	10	39.5	21	29	4.2	13.5
PUL14-12	14	12	41.5	23	30	4.2	13.5
PUL16-14	16	14	45.5	26	32.5	5.2	14
PUL5/32	5/32		24	11	18.5	3.2	7
PUL3/16	3/16		24	11	18.5	3.2	7
PUL1/4	1/4		25	13	18.5	3.2	8
PUL5/16	5/16		29.5	14.5	22.3	3.2	9.8
PUL3/8	3/8		37	18.5	27.8	4.2	11.5
PUL1/2	1/2		39.5	21	29	4.2	13.5

PZA 管接头 /PZA series tube fitting

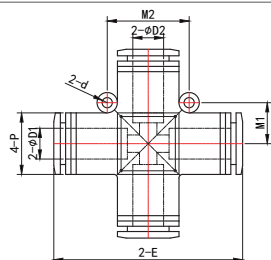

型号 Model	管子外径 / Outer diameter φ D1	管子外径 / Outer diameter φ D2	2E	4 φ P	M1	M2	φ d
PZA4	4		36	11	7.5	15	3.2
PZA6	6		38.5	13	8	16	3.2
PZA8	8		45	14.5	9	18	3.2
PZA10	10		57	18.5	13.5	27	4.2
PZA12	12		58.5	21	13	23	4.2
PZA6-4	6	4	38.5	13	8	16	3.2
PZA8-6	8	6	45	14.5	9	18	3.2
PZA10-8	10	8	57	18.5	13.5	27	4.2
PZA12-10	12	10	58.5	21	13	23	4.2
PZA5/32	5/32		36	11	7.5	15	3.2
PZA3/16	3/16		36	11	7.5	15	3.2
PZA1/4	1/4		38.5	13	8	16	3.2
PZA5/16	5/16		45	14.5	9	18	3.2
PZA3/8	3/8		57	18.5	12	24	4.2
PZA1/2	1/2		58.5	21	13.5	27	4.2

PUT 管接头 /PUT series tube fitting

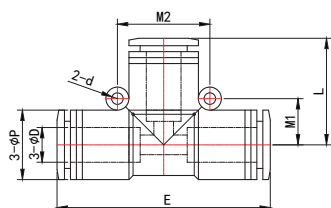

型号 Model	管子外径 / Outer diameter φ D1	E	L	φ P	M1	M2	φ d
PUT4	4	36.8	18.4	11	7	14	3.2
PUT6	6	38	19	13	8	16	3.2
PUT8	8	45.2	22.6	14.5	9	18	3.2
PUT10	10	56.8	28.4	18.5	12	24	4.2
PUT12	12	58	29	21	13	26	4.2
PUT14	14	61	30.5	23	13.5	27	4.2
PUT16	16	65	32.5	26	14	28	5.2
PUT5/32	5/32	36.8	18.4	11	7	14	3.2
PUT3/16	3/16	36.8	18.4	11	7	14	3.2
PUT1/4	1/4	38	19	13	8	16	3.2
PUT5/16	5/16	45.2	22.6	14.5	9	18	3.2
PUT3/8	3/8	56.8	28.4	18.5	12	24	4.2
PUT1/2	1/2	59	29	21	13	26	4.2

PY 管接头 /PY series tube fitting

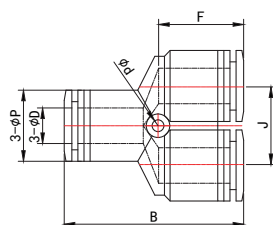

型号 Model	管子外径 / Outer diameter φ D	B	φ P	J	F	φ d
PY4	4	35.5	11	11	14	3.2
PY6	6	37	13	13	15	3.2
PY8	8	39.5	14.5	14.5	18	3.2
PY10	10	49.5	18.5	18	21	4.2
PY12	12	52.5	21	21	21	4.2
PY14	14	55.5	26	26	22	4.2
PY16	16	55.5	26	26	22	4.2
PY5/32	5/32	35.5	11	11	14	3.2
PY3/16	3/16	35.5	11	11	14	3.2
PY1/4	1/4	37	13	13	15	3.2
PY5/16	5/16	39.5	14.5	14.5	18	3.2
PY3/8	3/8	49.5	18.5	18	21	4.2
PY1/2	1/2	52.5	21	21	21	4.2

PGT 管接头 /PGT series tube fitting

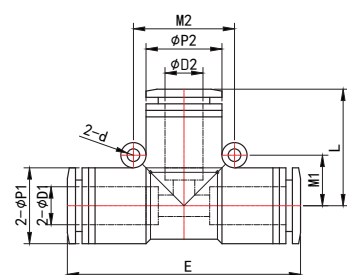
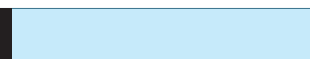

型号 Model	管子外径 / Outer diameter φ D1	管子外径 / Outer diameter φ D2	φ P1	φ P2	E	L	M1	M2	φ d
PGT6-4	6	4	13	11	38	19	8	13.8	3.2
PGT4-6	4	6	11	13	37.5	19.5	6.9	13.8	3.2
PGT8-4	8	4	14.5	13	43.5	21	9	16.6	3.2
PGT8-6		6							
PGT4-8	4	8	13	14.5	41	21.5	8.3	16.6	3.2
PGT6-8	6								
PGT10-6	10	6	18.5	13	53.5	23	11	16.8	4.2
PGT10-8		8	18.5	14.5	56	24	11	18.4	4.2
PGT6-10	6	10	13	18.5	44.5	27.5	8.4	22	4.2
PGT8-10	8		14.5	18.5	47	27	9.2	22	4.2
PGT12-6	12	6	21	14.5	56.5	23.8	12.3	18.4	4.2
PGT12-8		8				24.2			
PGT12-10		10				29			
PGT8-12	8	12	14.5	21	47.5	27.5	9.2	24.6	4.2
PGT10-12	10		18.5	21	57.5	29	11	24.6	4.2
PGT14-12	14	12	23	23	60.5	30	14.5	26.5	4.2
PGT16-12	16	12	26	21	61.5	32	14.6	24.6	4.2
PGT16-14		14	26	26	65	32.8	14	28	4.2
PGT1/4-5/32	1/4	5/32	13	11	38	19	8	13.8	3.2
PGT5/16-5/32	5/16	5/32	14.5	13	43.5	21	9	16.6	3.2
PGT5/16-1/4		1/4							
PGT3/8-1/4	3/8	1/4	18.5	13	53.3	23	11	16.8	4.2
PGT3/8-5/16		5/16	18.5	14.5	56	24	11	18.4	4.2
PGT1/2-5/16	1/2	5/16	21	14.5	56.5	24.2	12.3	18.4	4.2
PGT1/2-3/8		3/8	21	18.5	58.5	29	12.3	22.2	4.2

PW 管接头 /PW series tube fitting

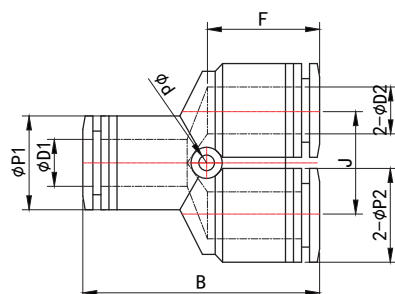

型号 Model	管子外径 / Outer diameter φ D1	管子外径 / Outer diameter φ D2	B	φ P1	φ P2	J	F	φ d
PW6-4	6	4	35.5	13	11	11	13.5	3.2
PW8-4	8	4	36.5	14.5	13	13	14	3.2
PW8-6		6	36.5				17	
PW10-6	10	6	43.5	18.5	14.5	14.5	17.5	3.2
PW10-8		8	44				20	
PW12-6	12	6	50	21	18.5	18	20.5	4.2
PW12-8		8	50.5				21	
PW12-10		10	51				21.5	
PW16-12	16	12	55	26	26	26	22	4.2
PW16-14		14	55.5				21	
PW1/4-5/32	1/4	5/32	35.5	13	11	11	13.5	3.2
PW5/16-5/32	5/16	5/32	36.5	14.5	13	13	14	3.2
PW5/16-1/4		1/4	36.5				17	
PW3/8-1/4	3/8	1/4	43.5	18.5	14.5	14.5	17.5	3.2
PW3/8-5/16		5/16	44				20.5	
PW1/2-5/16	1/2	5/16	50.5	21	18.5	18	21	4.2
PW1/2-3/8		3/8	51				21	

PK 管接头 / PK series tube fitting

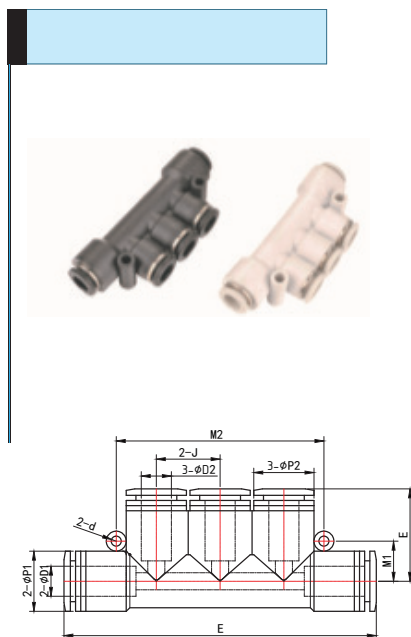

型号 Model	管子外径 / Outer diameter φ D1	管子外径 / Outer diameter φ D2	B	E	φ P1	φ P2	J	M1	M2	φ d
PK4	4	4	61	20	14.5	13	13	9	41	3.2
PK6	6	6	61	20	14.5	13	13	9	41	3.2
PK8	8	8	80.5	24	18.5	14.5	14.5	12.5	47.5	4.2
PK10	10	10	91	27.5	18.5	18	18	12	56.5	4.2
PK12	12	12	99.5	29.5	21	21	21	15.5	67.5	4.2
PKG6-4	6	4	60.5	20	14.5	13	13	9	41	3.2
PKG8-4	8	4	61.5	20	14.5	13	13	9	41	3.2
PKG8-6		6								
PKG10-6	10	6	82.5	24	18.5	14.5	14.5	12	47.5	4.2
PKG10-8		8								
PKG12-8	12	8	92.5	26.5	21	18.5	18.5	13	59.5	4.2
PKG12-10		10		27.5						
PK5/32	5/32	5/32	61	20	14.5	13	13	9	41	3.2
PK1/4	1/4	1/4	61	20	14.5	13	13	9	41	3.2
PK5/16	5/16	5/16	80.5	24	18.5	14.5	14.5	12.5	47.5	4.2
PK3/8	3/8	3/8	91	27.5	18.5	18	18	12	56.5	4.2
PK1/2	1/2	1/2	99.5	29.5	21	21	21	15.5	67.5	4.2
PK1/4-5/32	1/4	5/32	60.5	20	14.5	13	13	9	41	3.2
PK5/16-5/32	5/16	5/32	61.5	20	14.5	13	14.5	9	41	3.2
PK5/16-1/4		1/4								
PK3/8-1/4	3/8	1/4	82.5	24	18.5	14.5		12	47.5	4.2
PK3/8-5/16		5/16								
PK1/2-5/16	1/2	5/16	92.5	26.5	21	18.5		13	59.5	4.2
PK1/2-3/8		3/8		27.5						

PRG 管接头 / PRG series tube fitting



型号 Model	管子外径 / Outer diameter φ D1	管子外径 / Outer diameter φ D2	B	F	φ P1	φ P2	J	φ d
PRG8-4	8	4	38.5	15.5	14.5	13	13	9
PRG8-6	8	6	38.5	15.5	14.5	13	13	9
PRG6-6	6	6	38.5	15.5	14.5	13	14.5	12.5

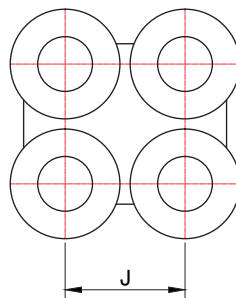
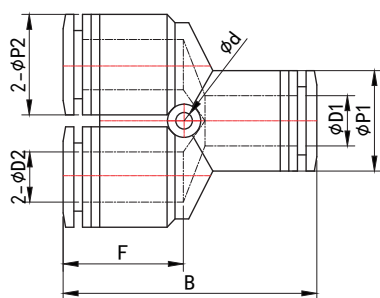

PYJ 管接头 / PYJ series tube fitting

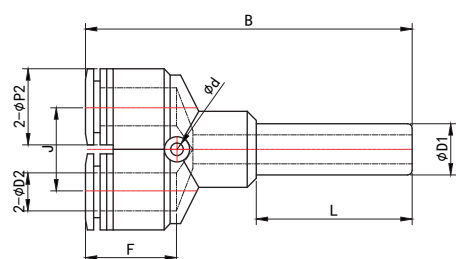

型号 Model	管子外径 / Outer diameter φ D1	管子外径 / Outer diameter φ D2	B	φ P1	L	J	F	φ d
PYJ4	4		52	11	20.5	11	14	3.2
PYJ6	6		54.5	13	22	13	15	3.2
PYJ8	8		59	14.5	24	14.5	18	3.2
PYJ10	10		70	18.5	25.5	18	21	4.2
PYJ12	12		73.5	21	26.5	21	21	4.2
PYJ6-4	6	4	52	11	19	11	14	3.2
PYJ8-4	8	4	53.5	11	20.5	11	14	3.2
PYJ8-6	8	6	54.5	13	20.5	13	15	3.2
PYJ10-6	10	6	58.5	13	24.5	13	15	3.2
PYJ10-8	10	8	61	14.5	24.5	14.5	18	3.2
PYJ12-8	12	8	62	14.5	25.5	14.5	18	3.2
PYJ12-10	12	10	72	18.5	25.5	18	21	4.2
PYJ5/32	5/32		51.5	11	18.5	11	14	3.2
PYJ3/16	3/16		51.5	11	18.5	11	14	3.2
PYJ1/4	1/4		53	13	19	13	15	3.2
PYJ5/16	5/16		57	14.5	20.5	14.5	18	3.2
PYJ3/8	3/8		70.5	18.5	24.5	18	21	4.2
PYJ1/2	1/2		74.5	21	25.5	21	21	4.2
PYJ1/4-5/32	1/4	5/32	52	11	19	11	14	3.2
PYJ5/16-5/32	5/16	5/32	53.5	11	20.5	11	14	3.2
PYJ5/16-1/4	5/16	1/4	54.5	13	20.5	13	15	3.2
PYJ3/8-1/4	3/8	1/4	58.5	13	24.5	13	15	3.2
PYJ3/8-5/16	3/8	5/16	61	14.5	24.5	14.5	18	3.2
PYJ1/2-5/16	1/2	5/16	62	14.5	25.5	14.5	18	3.2
PYJ1/2-3/8	1/2	3/8	72	18.5	25.5	18	21	4.2

PKJ 管接头 / PKJ series tube fitting

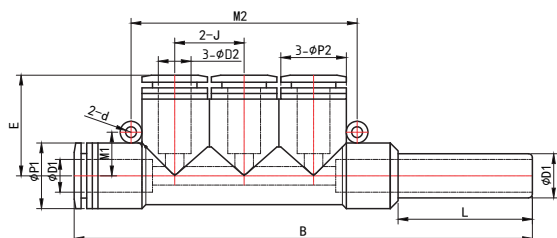

型号 Model	管子外径 / Outer diameter φ D1	管子外径 / Outer diameter φ D2	B	L	φ P1	φ P2	J	E	M1	M2	φ d
PKJ4	4	4	77.5	20.5	14.5	13	13	20	9	41	3.2
PKJ6	6	6	79	22	14.5	13	13	20	9	41	3.2
PKJ8	8	8	99.5	24	18.5	14.5	14.5	24	12.5	47.5	4.2
PKJ10	10	10	110.5	25.5	18.5	18.5	18	27.5	12	56.5	4.2
PKJ12	12	12	120.5	26.5	21	21	21	29.5	15.5	67.5	4.2
PKJ6-4	6	4	76.5	19	14.5	13	13	20	9	41	3.2
PKJ8-4	8	4	79	20.5	14.5	13	13	20	9	41	3.2
PKJ8-6		6									
PKJ10-6	10	6	103.5	24.5	18.5	14.5	14.5	24	12.5	47.5	4.2
PKJ10-8		8									
PKJ12-8	12	8	114.5	25.5	21	18.5	18.5	26.5	13	59.5	4.2
PKJ12-10		10						27.5			

PGJ 管接头 / PGJ series tube fitting

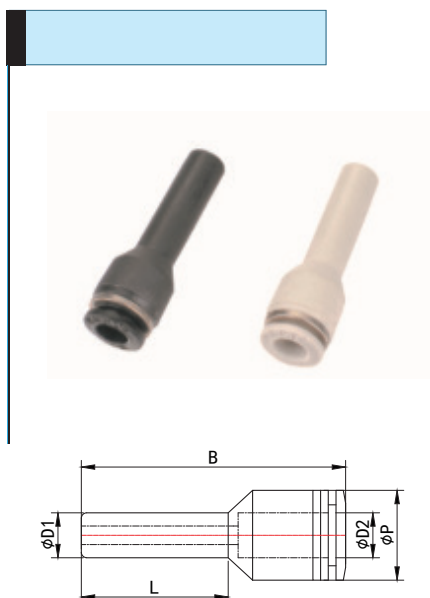

型号 Model	管子外径 / Outer diameter $\phi D1$	管子外径 / Outer diameter $\phi D2$	B	L	$\phi P1$
PGJ6-4	6	4	38.5	22	11
PGJ8-4	8	4	39	25	11
PGJ8-6		6	41.8		13
PGJ10-6	10	6	40.8	26.5	13
PGJ10-8		8	45.5		14.5
PGJ12-6	12	6	40	26.5	13
PGJ12-8		8	42.8		14.5
PGJ12-10		10	51		18.5
PGJ1/4-5/32	1/4	5/32	38.5	22	11
PGJ5/16-5/32	5/16	5/32	39	25	11
PGJ5/16-1/4		1/4	41.8		13
PGJ3/8-1/4	3/8	1/4	41	26.5	13
PGJ3/8-5/16		5/16	45.5		14.5
PGJ1/2-1/4	1/2	1/4	40	26.5	13
PGJ1/2-5/16		5/16	43		14.5
PGJ1/2-3/8		3/8	51		18.5

PLJ 管接头 / PLJ series tube fitting

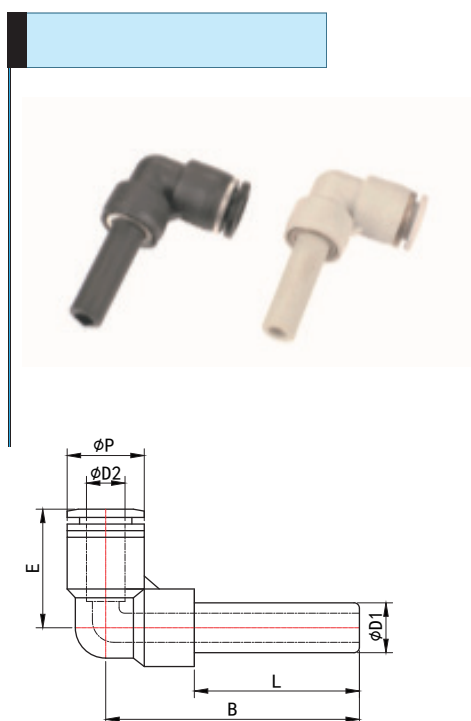

型号 Model	管子外径 / Outer diameter $\phi D1$	管子外径 / Outer diameter $\phi D2$	B	E	L	ϕP
PLJ4	4		33.5	18.5	20.5	11
PLJ6	6		35.5	19	22	13
PLJ8	8		40	22.5	24	14.5
PLJ10	10		45.5	28	25.5	18.5
PLJ12	12		48	29	26.5	21
PLJ6-4	6	4	34	18.5	19	11
PLJ8-6	8	6	35.5	19	20.5	13
PLJ10-8	10	8	42	22.5	24.5	14.5
PLJ12-10	12	10	48.5	28	26	18.5
PLJ5/32	5/32		33	18.5	18.5	11
PLJ1/4	1/4		34	19	19	13
PLJ5/16	5/16		38	22.5	20.5	14.5
PLJ3/8	3/8		46	28	24.5	18.5
PLJ1/2	1/2		49.5	29	26	21
PLJ1/4-5/32	1/4	5/32	34	18.5	19	11
PLJ5/16-1/4	5/16	1/4	35.5	19	20.5	13
PLJ3/8-5/16	3/8	5/16	42	22.5	24.5	14.5
PLJ1/2-3/8	1/2	3/8	48.5	28	26	18.5

PL 管接头 / PL series tube fitting

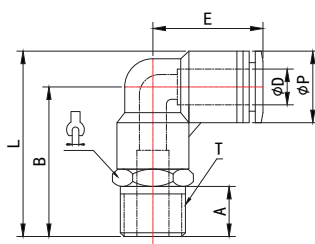
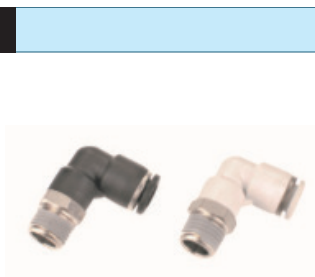

型号 Model	管子外径 / Outer diameter φ D	T	E	B	φ P	A	L	
PL4-M5*	4	M4*0.7	17	16.8	11	3.5	18.7	8
PL4-M5		M5*0.8	18.5	21		4	22	10
PL4-M6		M5*1.0		21.5		4	22.5	10
PL4-01		R1/8		24.8		8	26.5	10
PL4-02		R1/4		27.5		10	26.5	14
PL4-03		R3/8		28.5		11	27.5	17
PL6-M5*	6	R1/2	19	17.8	13	3.5	21	8
PL6-M5		M5*0.8		21.5		4	24	12
PL6-M6		M6*1.0		22		4	24.5	12
PL6-01		R1/8		25		8	27.5	12
PL6-02		R1/4		27.5		10	28	14
PL6-03		R3/8		28.5		11	29	17
PL6-04		R1/2		32.5		14	30.5	21
PL8-M5	8	M5*0.8	22.5	25	14.5	4	28	14
PL8-M6		M6*1.0		25.5		4	28.5	14
PL8-01		R1/8		27.5		8	31	14
PL8-02		R1/4		30		10	31	14
PL8-03		R3/8		31		11	32	17
PL8-04		R1/2		34.5		14	33.5	21
PL8-06		R1/8		39		17	36.5	27
PL10-01	10	R1/4	28	32.5	18.5	8	37.5	17
PL10-02		R3/8		34.5		10	38	17
PL10-03		R1/2		35.5		11	38.5	17
PL10-04		R3/4		39		14	40	21
PL10-06		R1/8		43		17	42.5	27
PL12-01	12	R1/4	29	33.5	21	8	40	17
PL12-02		R3/8		35.5		10	40	17
PL12-03		R1/2		37.5		11	40.5	17
PL12-04		R3/4		40.5		14	43	21
PL12-06		R1/8		44.5		17	45.5	27
PL14-02	14	R1/4	30	35.5	23	10	41	19
PL14-03		R3/8		37.5		11	43	19
PL14-04		R1/2		40		14	43	21
PL14-06		R1/8		44		17	46	27
PL16-02	16	R3/8	31.5	36.8	26	10	43.5	19
PL16-03		R1/2		39		11	45.3	19
PL16-04		R1/4		41.5		14	46	21
PL16-06		R3/8		45.5		17	49	27

PL-G 管接头 / PL-G series tube fitting

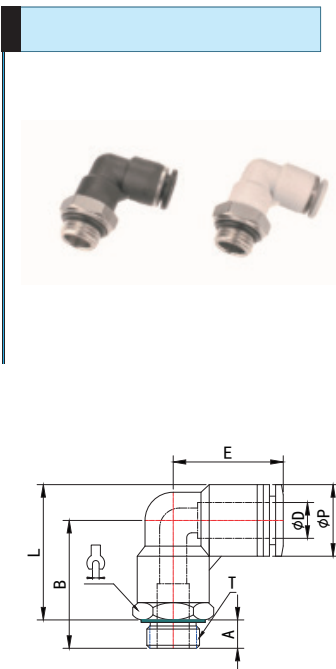

型号 Model	管子外径 / Outer diameter φD	T	E	B	φP	A	L	
PL4-G01	4	G1/8	18.5	24	11	5.5	24	14
PL4-G02		G1/4		25.5		6.5	24.5	17
PL6-G01	6	G1/8	19	24.5	13	5.5	25	14
PL6-G02		G1/4		26		6.5	25.5	17
PL6-G03		G3/8		26.5		6.5	26	20
PL6-G04		G1/2		30		10	26	24
PL8-G01	8	G1/8	22.5	27	14.5	5.5	28.5	14
PL8-G02		G1/4		28.5		6.5	29	17
PL8-G03		G3/8		29		6.5	29.5	20
PL8-G04		G1/2		32.5		10	29.5	24
PL10-G01	10	G1/8	28	31.5	18.5	5.5	35	17
PL10-G02		G1/4		32.5		6.5	35	17
PL10-G03		G3/8		33		6.5	35.5	20
PL10-G04		G1/2		36.5		10	35.5	24
PL12-G01	12	G1/8	29	33	21	5.5	38	17
PL12-G02		G1/4		34.5		6.5	38.5	17
PL12-G03		G3/8		34.5		6.5	38.5	20
PL12-G04		G1/2		38		10	38.5	24
PL14-G02	14	G1/4	30	34	23	6.5	39	19
PL14-G03		G3/8		34		6.5	39	20
PL14-G04		G1/2		37.5		10	39	24
PL16-G02	16	G1/4	31	35.5	26	6.5	41.5	19
PL16-G03		G3/8		35.5		6.5	41.5	20
PL16-G04		G1/2		39		10	41.5	24

PL-N 管接头 / PL-N series tube fitting

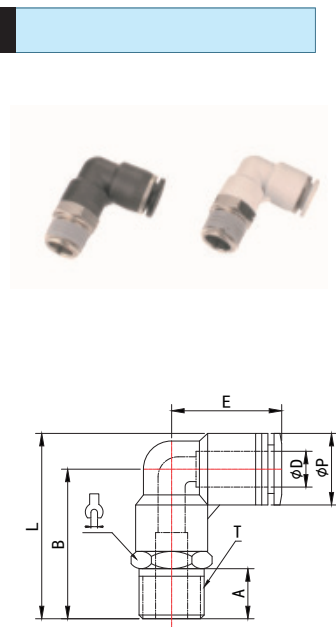

型号 Model	管子外径 / Outer diameter φD	T	E	B	φP	A	L	
PL5/32-UNF	5/32	10-32UNF	18.5	21	11	4	22	7/16
PL5/32-N01		NPT1/8		24.8		8	26.5	7/16
PL5/32-N02		NPT1/4		27.5		10	26.5	9/16
PL1/4-UNF	1/4	10-32UNF	19	21.5	13	4	24	1/2
PL1/4-N01		NPT1/8		25		8	27.5	1/2
PL1/4-N02		NPT1/4		27.5		10	28	9/16
PL1/4-N03		NPT3/8		28.5		11	29	11/16
PL5/16-N01	5/16	NPT1/8	22.5	27.5	14.5	8	31	9/16
PL5/16-N02		NPT1/4		30		10	31	9/16
PL5/16-N03		NPT3/8		31		11	32	11/16
PL5/16-N04		NPT1/2		34.5		14	33.5	7/8
PL3/8-N01	3/8	NPT1/8	28	32.5	18.5	8	37.5	11/16
PL3/8-N02		NPT1/4		34.5		10	38	11/16
PL3/8-N03		NPT3/8		35.5		11	38.5	11/16
PL3/8-N04		NPT1/2		39		14	40	7/8
PL1/2-N02	1/2	NPT1/4	29	35.5	21	10	40	11/16
PL1/2-N03		NPT3/8		37.5		11	40.5	11/16
PL1/2-N04		NPT1/2		40.5		14	43	7/8

NPL 管接头 /NPL series tube fitting

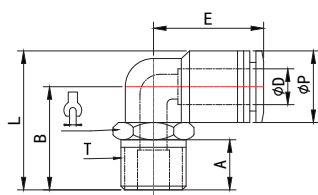
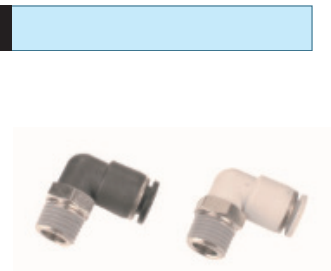

型号 Model	管子外径 / Outer diameter φ D	T	E	B	φ P	A	L	
NPL4-M5	4	M5X0.8	17	12.9	10.5	3.5	14.6	8
NPL4-M6		M6X1.0		13.9		4	15.1	10
NPL4-01		R1/8		16.9		7.5	18.1	10
NPL4-02		R1/4		19.1		9.5	18.3	14
NPL6-M5	6	M5X0.8	19.5	14.2	13	3.5	17.2	10
NPL6-M6		M6X1.0		15.2		4	17.7	10
NPL6-01		R1/8		18.2		7.5	20.7	10
NPL6-02		R1/4		20.4		9.5	20.9	14
NPL6-03	8	R3/8	22.5	21.7	14.5	10.5	21.8	17
NPL8-M5		M5X0.8		14.9		3.5	18.6	12
NPL8-M6		M6X1.0		15.9		4	19.1	12
NPL8-01		R1/8		18.9		7.5	22.1	12
NPL8-02	10	R1/4	27.5	21.1	18.5	9.5	22.3	14
NPL8-03		R3/8		22.4		10.5	23.2	17
NPL8-04		R1/2		25.9		13.5	24.9	21
NPL10-01		R1/8		20.9		7.5	26.1	14
NPL10-02	12	R1/4	29.5	23.1	21	9.5	26.3	14
NPL10-03		R3/8		24.4		10.5	27.2	17
NPL10-04		R1/2		27.9		13.5	28.9	21
NPL12-01		R1/8		22.2		7.5	28.7	16
NPL12-02	12	R1/4	29.5	24.4	21	9.5	28.9	16
NPL12-03		R3/8		25.7		10.5	29.8	17
NPL12-04		R1/2		29.2		13.5	31.5	21

NPL-G 管接头 /NPL-G series tube fitting

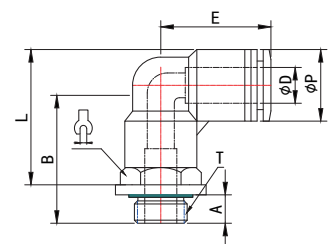
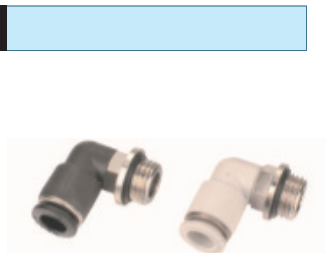

型号 Model	管子外径 / Outer diameter φ D	T	E	B	φ P	A	L	
NPL4-G01	4	G1/8	17	17.4	10.5	5.5	17.1	10
NPL4-G02		G1/4		18.4		6.5	17.1	10
NPL6-G01	6	G1/8	19.5	18.7	13	5.5	19.7	10
NPL6-G02		G1/4		19.7		6.5	19.7	10
NPL6-G03	8	G3/8	22.5	20.2	14.5	6.5	20.2	10
NPL8-G01		G1/8		19.4		5.5	21.1	12
NPL8-G02	10	G1/4	27.5	20.4	18.5	6.5	21.1	12
NPL8-G03		G3/8		20.9		6.5	21.6	12
NPL8-G04	12	G1/2	29.5	24.9	21	10	22.1	12
NPL10-G01		G1/8		20.4		5.5	24.1	14
NPL10-G02	12	G1/4	29.5	22.4	21	6.5	25.1	14
NPL10-G03		G3/8		22.9		6.5	25.6	14
NPL10-G04	12	G1/2	29.5	26.9	21	10	26.1	14
NPL12-G01		G1/8		21.7		5.5	26.7	16
NPL12-G02	12	G1/4	29.5	23.2	21	6.5	27.2	16
NPL12-G03		G3/8		24.2		6.5	28.2	16
NPL12-G04	12	G1/2		28.2		10	28.7	16

PLL 管接头 / PLL series tube fitting

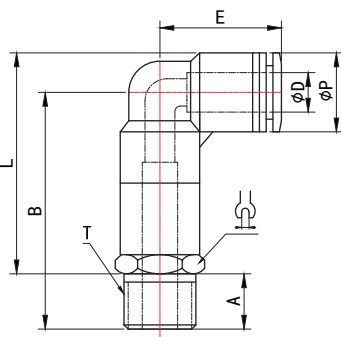

型号 Model	管子外径 / Outer diameter φ D	T	E	B	φ P	A	L	
PLL4-M5	4	M5X0.8	18.5	32	11	4	33	10
PLL4-M6		M6X1.0		32		4	33	10
PLL4-01		R1/8		35.8		8	37.5	10
PLL4-02		R1/4		38.5		10	37.5	14
PLL4-03		R3/8		38.5		11	38.5	17
PLL6-M5	6	M5X0.8	19	34.5	13	4	37	12
PLL6-M6		M6X1.0		34.5		4	37	12
PLL6-01		R1/8		38		8	40.5	12
PLL6-02		R1/4		40.5		10	41	14
PLL6-03		R3/8		41.5		11	42	17
PLL6-04	8	R1/2	22.5	45.5	14.5	14	43.5	21
PLL8-01		R1/8		42		8	45.5	14
PLL8-02		R1/4		44.5		10	45.5	14
PLL8-03		R3/8		45.5		11	46.5	17
PLL8-04		R1/2		49		14	48	21
PLL10-01	10	R1/8	28	51	18.5	8	56	17
PLL10-02		R1/4		53		10	56.5	17
PLL10-03		R3/8		54		11	57	17
PLL10-04		R1/2		57.5		14	58.5	21
PLL12-01	12	R1/8	29	54.5	21	8	61	17
PLL12-02		R1/4		56.5		10	61	17
PLL12-03		R3/8		58.5		11	61.5	17
PLL12-04		R1/2		61.5		14	64	21

PLL-G 管接头 / PLL-G series tube fitting

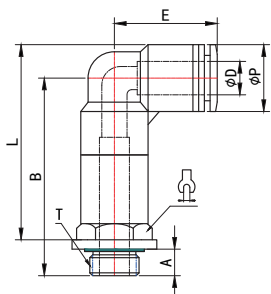
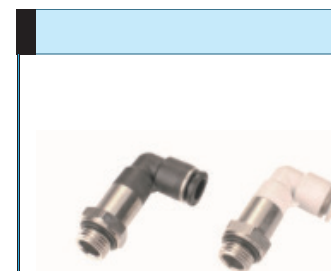

型号 Model	管子外径 / Outer diameter φ D	T	E	B	φ P	A	L	
PLL4-G01	4	G1/8	18.5	35	11	5.5	35	14
PLL4-G02		G1/4		36.5		6.5	35.5	17
PLL6-G01	6	G1/8	19	37.5	13	5.5	38	14
PLL6-G02		G1/4		39		6.5	38.5	17
PLL6-G03		G3/8		39.5		6.5	39	20
PLL6-G04		G1/2		43		10	39	24
PLL8-G01	8	G1/8	22.5	41.5	14.5	5.5	43	14
PLL8-G02		G1/4		43		6.5	43.5	17
PLL8-G03		G3/8		43.5		6.5	44	20
PLL8-G04		G1/2		47		10	44	24
PLL10-G01	10	G1/8	28	50	18.5	5.5	53.5	17
PLL10-G02		G1/4		51		6.5	53.5	17
PLL10-G03		G3/8		51.5		6.5	54	20
PLL10-G04		G1/2		55		10	54	24
PLL12-G01	12	G1/8	29	54	21	5.5	59	17
PLL12-G02		G1/4		55.5		6.5	59.5	17
PLL12-G03		G3/8		55.5		6.5	59.5	20
PLL12-G04		G1/2		59		10	59.5	24

PLM 管接头 / PLM series tube fitting

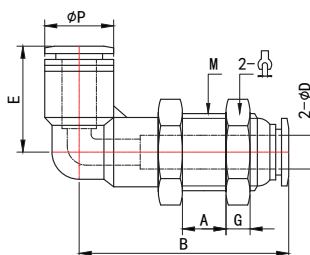

型号 Model	管子外径 / Outer diameter φ D	M	E	B	φ P	A	G	
PLM4	4	12X1.0	18.5	30	11	5	3.5	5
PLM6	6	14X1.0	19	31.5	13	5	4	7
PLM8	8	16X1.0	22.5	40.5	14.5	5	4.5	9
PLM10	10	20X1.0	28	43.5	18.5	6	5	11
PLM12	12	22X1.0	29	46	21	7	5	13
PLM5/32	5/32	12X1.0	18.5	30	11	5	3.5	5/33
PLM1/4	1/4	14X1.0	19	31.5	13	5	4	1/5
PLM5/16	5/16	16X1.0	22.5	40.5	14.5	5	4.5	5/17
PLM3/8	3/8	20X1.0	28	43.5	18.5	6	5	3/9
PLM1/2	1/2	22X1.0	29	46	21	7	5	1/3

PLF 管接头 / PLF series tube fitting

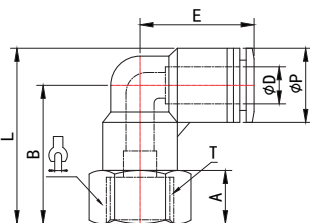

型号 Model	管子外径 / Outer diameter φ D	T	E	B	φ P	A	L	
PLF4-M5	4	M5X0.8	18.5	19	11	5	24.5	10
PLF4-M6		M6X1.0		19		5	24.5	10
PLF4-01		R1/8		23		8	28.5	14
PLF4-02		R1/4		25.5		10	11	17
PLF6-M5	6	M5X0.8	19	19.5	13	5	26	12
PLF6-M6		M6X1.0		19.5		5	26	12
PLF6-01		R1/8		23.5		8	30	14
PLF6-02		R1/4		26		10	32.5	17
PLF6-03	8	R3/8	22.5	27.5	14.5	11	34	20
PLF6-04		R1/2		30.5		14	37	24
PLF8-01		R1/8		26		8	33.5	14
PLF8-02		R1/4		28.5		10	36	17
PLF8-03	10	R3/8	28	30	18.5	11	37.5	20
PLF8-04		R1/2		33		14	40.5	24
PLF10-01		R1/8		25		8	34	17
PLF10-02		R1/4		32		10	41	17
PLF10-03	12	R3/8	29	34	21	11	43	20
PLF10-04		R1/2		37		14	46	24
PLF12-01		R1/8		27.5		8	38	17
PLF12-02		R1/4		34		10	44.5	17
PLF12-03		R3/8		35.5		11	46	20
PLF12-04		R1/2		38.5		14	49	24

PT 管接头 / PT series tube fitting

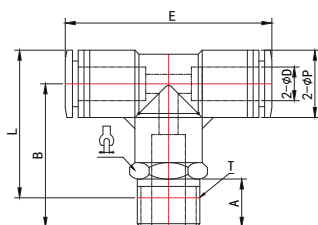

型号 Model	管子外径 / Outer diameter φ D	T	E	B	φ P	A	L	
PT4-M5	4	M5X0.8	36.5	20.5	11	4	22.5	10
PT4-M6		M6X1.0		21		4	23	10
PT4-01		R1/8		24.5		8	26	10
PT4-02		R1/4		27		10	26.5	14
PT6-M5	6	M5X0.8	38	20.5	13	4	24.5	12
PT6-M6		M6X1.0		21		4	25	12
PT6-01		R1/8		23.5		8	27.5	12
PT6-02		R1/4		27		10	28	14
PT6-03	8	R3/8	44.5	28	14.5	11	29	17
PT8-01		R1/8		28		8	31	14
PT8-02		R1/4		29.5		10	31	14
PT8-03		R3/8		31		11	32	17
PT10-02	10	R1/4	56.5	36	18.5	10	38.5	17
PT10-03		R3/8		37		11	39	17
PT10-04		R1/2		40.5		14	40.5	21
PT12-02	12	R1/4	58.5	35.5	21	10	40	17
PT12-03		R3/8		36.5		11	40.5	17
PT12-04		R1/2		39.5		14	42.5	21
PT14-03	14	R3/8	61	37	23	11	42	19
PT14-04		R1/2		40.5		14	44	21
PT16-03	16	R3/8	61	42	26	11	48.5	19
PT16-04		R1/2		45.5		14	50	21

PT-G 管接头 / PT-G series tube fitting

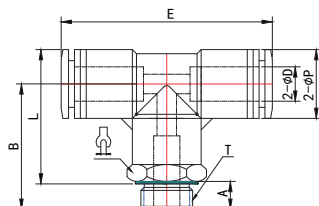

型号 Model	管子外径 / Outer diameter φ D	T	E	B	φ P	A	L	
PT4-G01	4	G1/8	36.5	24	11	5.5	24	14
PT4-G02		G1/4		25.5		6.5	24.5	17
PT6-G01	6	G1/8	38	24.5	13	5.5	25.5	14
PT6-G02		G1/4		26		6.5	26	17
PT6-G03	8	G3/8	44.5	26.5	14.5	6.5	26.5	20
PT8-G01		G1/8		27		5.5	28.5	14
PT8-G02		G1/4		28.5		6.5	29	17
PT8-G03	10	G3/8	56.5	29	18.5	6.5	29.5	20
PT10-G02		G1/4		32.5		6.5	36	17
PT10-G03		G3/8		33		6.5	36.5	20
PT10-G04		G1/2		36.5		10	36.5	24
PT12-G02	12	G1/4	58.5	34.5	21	6.5	38	17
PT12-G03		G3/8		34.5		6.5	38	20
PT12-G04		G1/2		38		10	38	24
PT14-G03	14	G3/8	61	34.5	23	6.5	40	20
PT14-G04		G1/2		38		10	40	24
PT16-G03	16	G3/8	61	39.5	26	6.5	46	20
PT16-G04		G1/2		43		10	46	24

PST 管接头 / PST series tube fitting

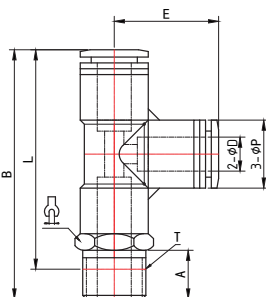

型号 Model	管子外径 / Outer diameter φ D	T	E	B	φ P	A	L	
PST4-M5	4	M5X0.8	18.5	39	11	4	35	10
PST4-M6		M6X1.0		39.5		4	35.5	10
PST4-01		R1/8		43		8	39	10
PST4-02		R1/4		46.5		10	40.5	14
PST6-M5	6	M5X0.8	19	40.5	13	4	36.5	12
PST6-M6		M6X1.0		41		4	37	12
PST6-01		R1/8		44		8	40	12
PST6-02		R1/4		46.5		10	40	14
PST6-03	8	R3/8	22	47.5	14.5	11	39.5	17
PST8-01		R1/8		50		8	46	14
PST8-02		R1/4		52		10	46	14
PST8-03		R3/8		53.5		11	47	17
PST8-04	10	R1/2	28.5	56.5	18.5	14	48.5	21
PST10-01		R1/8		61		8	57	17
PST10-02		R1/4		63.5		10	57.5	17
PST10-03		R3/8		64.5	21	11	58	17
PST10-04	12	R1/2	29	68		14	60	21
PST12-02		R1/4		64.5		10	58.5	17
PST12-03		R3/8		66.5	23	11	60	17
PST12-04		R1/2		69		14	61	21
PST14-03	14	R3/8	30.5	67.5	26	11	61	19
PST14-04		R1/2		71		14	63	21

PST-G 管接头 / PST-G series tube fitting

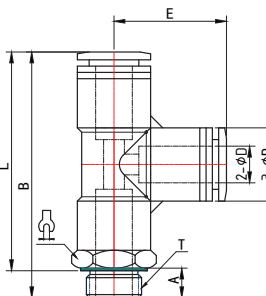

型号 Model	管子外径 / Outer diameter φ D	T	E	B	φ P	A	L	
PST4-G01	4	G1/8	18.5	42.5	11	5.5	24	14
PST4-G02		G1/4		44		6.5	24.5	17
PST6-G01	6	G1/8	19	43	13	5.5	37.5	14
PST6-G02		G1/4		44.5		6.5	38	17
PST6-G03		G3/8		45		6.5	38.5	20
PST8-G01	8	G1/8	22	48.5	14.5	5.5	43	14
PST8-G02		G1/4		50		6.5	43.5	17
PST8-G03		G3/8		50.5		6.5	44	20
PST8-G04		G1/2		54		10	44	24
PST10-G01	10	G1/8	28.5	60.5	18.5	5.5	55	17
PST10-G02		G1/4		61.5		6.5	55	17
PST10-G03		G3/8		62		6.5	55.5	20
PST10-G04		G1/2		65.5		10	55.5	24
PST12-G02	12	G1/4	29	63	21	6.5	56.5	17
PST12-G03		G3/8		63		6.5	56.5	20
PST12-G04		G1/2		66.5		10	56.5	24
PST14-G03	14	G3/8	20.5	65	23	6.5	58.5	20
PST14-G04		G1/2		68.5		10	58.5	24

PWT 管接头 /PWT series tube fitting

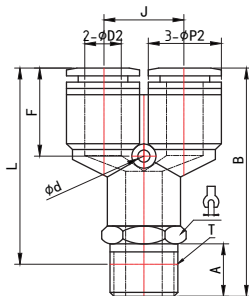

型号 Model	管子外径 / Outer diameter φ D	T	A	B	L	φ P	J	φ d	F	
PWT4-M5	4	M5X0.8	4	39	35	11	11	3.2	14	10
PWT4-M6		M6X1.0	4	39.5	35.5					10
PWT4-01		R1/8	8	43	39					10
PWT4-02		R1/4	10	45.5	39.5					14
PWT6-M5	6	M5X0.8	4	41	39	13	13	3.2	15	12
PWT6-M6		M6X1.0	4	41.5	39.5					12
PWT6-01		R1/8	8	44.5	40.5					12
PWT6-02		R1/4	10	47	41					14
PWT6-03	8	R3/8	11	48	41.5	14.5	14.5	3.2	18	17
PWT8-01		R1/8	8	47	43					14
PWT8-02		R1/4	10	49	43					14
PWT8-03		R3/8	11	50	43.5					17
PWT8-04	10	R1/2	14	54	56	18.5	18	4.2	21	21
PWT10-01		R1/8	8	57	53					17
PWT10-02		R1/4	10	59	53					17
PWT10-0C		R3/8	11	60	53.5					17
PWT10-04	12	R1/2	14	63.5	55	21	21	4.2	21	21
PWT12-02		R1/4	10	61.5	55.5					17
PWT12-0C		R3/8	11	62.5	56					17
PWT12-04		R1/2	14	66	58					21
PWT14-0C	14	R3/8	11	65.5	59	26	26	4.2	22	19
PWT14-04		R1/2	14	69	60.5					21
PWT16-0C	16	R3/8	11	65.5	59	26	26	4.2	22	19
PWT16-04		R1/2	14	69	61					21

PWT-G 管接头 /PWT-G series tube fitting

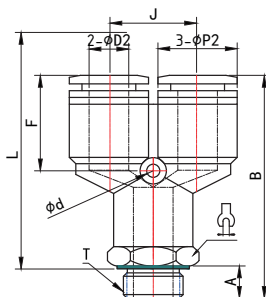

型号 Model	管子外径 / Outer diameter φ D	T	A	B	L	φ P	J	φ d	F	
PWT4-G01	4	G1/8	5.5	42.5	37	11	11	3.2	14	14
PWT4-G02		G1/4	6.5	44	37.5					17
PWT6-G01	6	G1/8	5.5	43.5	38	13	13	3.2	15	14
PWT6-G02		G1/4	6.5	45	38.5					17
PWT6-G03	8	G3/8	6.5	45.5	39	14.5	14.5	3.2	18	20
PWT8-G01		G1/8	5.5	46	40.5					14
PWT8-G02	10	G1/4	6.5	47.5	41	18.5	18	4.2	21	17
PWT8-G03		G3/8	6.5	48	41.5					20
PWT10-G02	12	G1/4	6.5	57	50.5	21	21	4.2	21	17
PWT10-G03		G3/8	6.5	27.5	51					20
PWT10-G04	14	G1/2	10	61	51	26	26	4.2	22	24
PWT12-G02		G1/4	6.5	59	52.5					17
PWT12-G03	16	G3/8	6.5	60	53.5	26	26	4.2	22	20
PWT12-G04		G1/2	10	63.5	53.5					24
PWT14-G03	16	G3/8	6.5	63	56.5	26	26	4.2	22	20
PWT14-G04		G1/2	10	66.5	56.5					24
PWT16-G03	16	G3/8	6.5	63	56.5	26	26	4.2	22	20
PWT16-G04		G1/2	10	66.5	56.5					24

PDK 管接头 / PDK series tube fitting

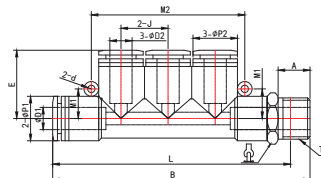

型号 Model	管子外径 / Outer diameter φ D1	管子外径 / Outer diameter φ D2	T	A	B	L	φ P1	φ P2	J	E	φ d	M1	M2	
PKD4-01	4	4	R1/8	8	68	64	14.5	13	13	20	3.2	9	41.5	10
PKD4-02			R1/4	10	70	64								14
PKD6-4-01	6	4	R1/8	8	68	64								12
PKD6-4-02			R1/4	10	70.5	64.5								14
PKD6-01	6	6	R1/8	8	68.5	64.5								12
PKD6-02			R1/4	10	70.5	64.5								14
PKD8-6-02	8	6	R1/4	10	71	65	18.5	14.5	14.5	24	4.2	12	47.5	14
PKD8-6-03			R3/8	11	72.5	66								17
PKD8-02	8	8	R1/4	10	88.5	82.5								14
PKD8-03			R3/8	11	90	83.5								17
PKD10-8-02	10	8	R1/4	10	89.5	83.5								14
PKD10-8-03			R3/8	11	90.5	84								17
PKD10-03	10	10	R3/8	11	100	93.5	18.5	18.5	18.5	28	4.2	12	56.5	17
PKD10-04			R1/2	14	103	95								21
PKD12-10-03	12	10	R3/8	11	102.5	96	21	18.5	18.5	27.5	4.2	16	59.5	17
PKD12-10-04			R1/2	14	106	98								21
PKD12-03	12	12	R3/8	11	109.5	103	21	21	21	29	4.2	16	67.5	17
PKD12-04			R1/2	14	113	105								21

PDK-G 管接头 / PDK-G series tube fitting

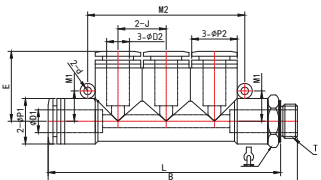

型号 Model	管子外径 / Outer diameter φ D1	管子外径 / Outer diameter φ D2	T	A	B	L	φ P1	φ P2	J	E	φ d	M1	M2	
PKD4-G01	4	4	G1/8	5.5	67	61.5	14.5	13	13	20	3.2	9	41.5	14
PKD4-G02			G1/4	6.5	68.5	62								17
PKD6-4-G01	6	4	G1/8	5.5	67	61.5								14
PKD6-4-G02			G1/4	6.5	68.5	62								17
PKD6-G01	6	6	G1/8	5.5	67	61.5								14
PKD6-G02			G1/4	6.5	68.5	62								17
PKD8-6-G02	8	6	G1/4	6.5	69	62.5	18.5	14.5	14.5	24	4.2	12	47.5	17
PKD8-6-G03			G3/8	6.5	69.5	63								20
PKD8-G02	8	8	G1/4	6.5	87.5	81								17
PKD8-G03			G3/8	6.5	88	81.5								20
PKD10-8-G02	10	8	G1/4	6.5	88.5	82								17
PKD10-8-G03			G3/8	6.5	89	82.5								20
PKD10-G03	10	10	G3/8	6.5	97	90.5	18.5	18.5	18.5	28	4.2	12	56.5	20
PKD10-G04			G1/2	10	100.5	90.5								24
PKD12-10-G03	12	10	G3/8	6.5	100	93.5	21	18.5	18.5	27.5	4.2	16	59.5	20
PKD12-10-G04			G1/2	10	103.5	93.5								24
PKD12-G03	12	12	G3/8	6.5	107	100.5	21	21	21	29	4.2	16	67.5	20
PKD12-G04			G1/2	10	110.5	100.5								24

PH 管接头 / PH series tube fitting

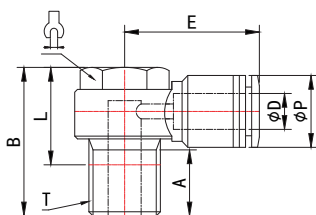
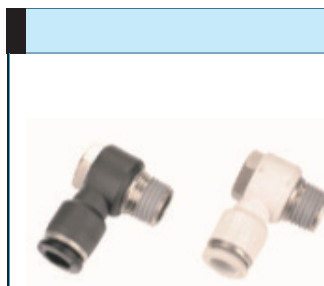

型号 Model	管子外径 / Outer diameter φ D	T	A	φ P	E	B	L	
PH4-M5	4	M5X0.8	4	11	19.5	17	13	8
PH4-M6		M6X1.0	4			18	14	8
PH4-01		R1/8	7	13	22.5	24	20	12
PH4-02		R1/4	9.5		24.5	26.5	20.5	14
PH6-M5	6	M5X0.8	4	13	21.5	17	13	8
PH6-M6		M6X1.0	4			18	14	8
PH6-01		R1/8	7		22.5	24	20	12
PH6-02		R1/4	9.5		24.5	26.5	20.5	14
PH6-03	8	R3/8	10.5	14.5	26.5	32	25.5	19
PH6-04		R1/8	14		32	39	31	24
PH8-01		R1/4	7		25	24	20	12
PH8-02		R3/8	9.5		28	26.5	20.5	14
PH8-03	10	R1/4	10.5	18.5	29	32	25.5	19
PH8-04		R3/8	14		32	39	31	24
PH10-01		R1/2	7		30.5	24	20	12
PH10-02		R1/4	9.5		32.5	26.5	20.5	14
PH10-03	12	R3/8	10.5	21	33	32	25.5	19
PH10-04		R1/2	14		36	39	31	24
PH12-02		R3/8	9.5		33	26.5	20.5	14
PH12-03		R1/2	10.5		35	32	25.5	19
PH12-04		R3/8	14		36	39	31	24

PH-G 管接头 / PH-G series tube fitting

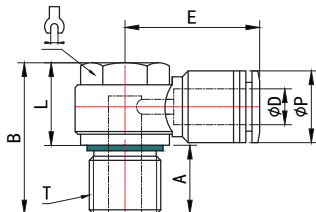
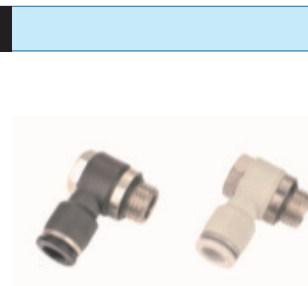

型号 Model	管子外径 / Outer diameter φ D	T	A	φ P	E	B	L	
PH4-G01	4	G1/8	5	13	22.5	23.5	18.5	12
PH4-G02		G1/4	7.5		24.5	27	19.5	14
PH6-G01	6	G1/8	5	13	22.5	23.5	18.5	12
PH6-G02		G1/4	7.5		24.5	27	19.5	14
PH6-G03		G3/8	7.5	14.5	26.5	32	24.5	19
PH6-G04		G1/2	10		32	39	29	24
PH8-G01	8	G1/8	5	14.5	25	23.5	18.5	12
PH8-G02		G1/4	7.5		28	27	19.5	14
PH8-G03		G3/8	7.5		29	32	24.5	19
PH8-G04		G1/2	10		32	39	29	24
PH10-G01	10	G1/8	5	18.5	30.5	23.5	18.5	12
PH10-G02		G1/4	7.5		32.5	27	19.5	14
PH10-G03		G3/8	7.5		33	32	24.5	19
PH10-G04		G1/2	10		36	39	29	24
PH12-G02	12	G1/4	7.5	21	33	27	19.5	14
PH12-G03		G3/8	7.5		35	32	24.5	19
PH12-G04		G1/2	10		36	39	29	24

PHF 管接头 / PHF series tube fitting

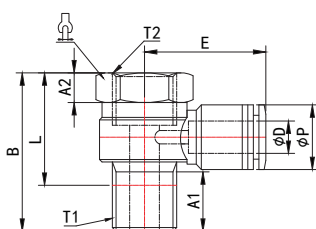

型号 Model	管子外径 / Outer diameter φ D	T1	T2	A1	A2	φ P	E	B	L	
PHF4-M5	4	M5X0.8	3.5	5			19.5	20	16.5	8
PHF4-M6		M6X1.0	4	5				21	17	8
PHF4-01		R1/8		7		13	22.5	28	24	14
PHF4-02		R1/4		9.5			24.5	33	27	17
PHF6-M5	6	M5X0.8	3.5	5			21.5	20	16.5	8
PHF6-M6		M6X1.0	4	5				21	17	8
PHF6-01		R1/8		7		13	22.5	28	24	14
PHF6-02		R1/4		9.5			24.5	33	27	17
PHF6-03	8	R3/8		10.5			26.5	39	32.5	21
PHF6-04		R1/2		14		14.5	32	46.5	38.5	24
PHF8-01		R1/8		7		14.5	25	28	24	14
PHF8-02		R1/4		9.5			28	33	27	17
PHF8-03	10	R3/8		10.5			29	39	32.5	21
PHF8-04		R1/2		14			32	46.5	38.5	24
PHF10-01		R1/8		7		18.5	30.5	30.5	26.5	14
PHF10-02		R1/4		9.5			33	33	27	17
PHF10-03	12	R3/8		10.5			33	39	32.5	21
PHF10-04		R1/2		14			36	46.5	38.5	24
PHF12-02		R1/4		9.5		21	33	35	31	17
PHF12-03		R3/8		10.5			35	39	32.5	21
PHF12-04		R1/2		14			36	46.5	38.5	24

PHF-G 管接头 / PHF-G series tube fitting

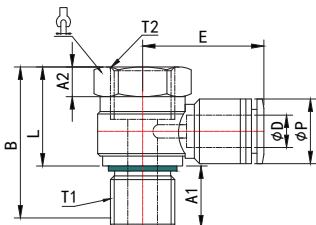

型号 Model	管子外径 / Outer diameter φ D	T1	T2	A1	A2	φ P	E	B	L	
PHF4-G01	4	R1/8		5	7	13	22.5	27.5	22.5	14
PHF4-G02		R1/4		7	9.5		24.5	33	26	17
PHF6-G01	6	R1/8		5	7		22.5	27.5	22.5	14
PHF6-G02		R1/4		7	9.5	13	24.5	33	26	17
PHF6-G03		R3/8		7.5	10.5		26.5	39	31.5	21
PHF6-G04	8	R1/2		10	14	14.5	32	46.5	36.5	24
PHF8-G01		R1/8		5	7		25	27.5	22.5	14
PHF8-G02		R1/4		7	9.5	14.5	28	33	26	17
PHF8-G03		R3/8		7.5	10.5		29	39	31.5	21
PHF8-G04	10	R1/2		10	14		32	46.5	36.5	24
PHF10-G01		R1/8		5	7		30.5	30	25	14
PHF10-G02		R1/4		7	9.5	18.5	32.5	33	26	17
PHF10-G03		R3/8		7.5	10.5		33	39	31.5	21
PHF10-G04	12	R1/2		10	14		36	46.5	36.5	24
PHF12-G02		R1/4		7	9.5	21	33	35	28	17
PHF12-G03		R3/8		7.5	10.5		35	39	31.5	21
PHF12-G04		R1/2		10	14		36	46.5	36.5	24

POL 管接头 /POL series tube fitting

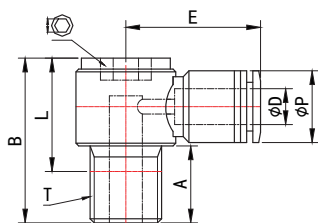

型号 Model	管子外径 / Outer diameter ϕD	T	A	ϕP	E	B	L	
P0L4-M5	4	M5X0.8	3.5	11	19.5	16.5	13	4
P0L4-01		R1/8	7.5	13	22.5	22.5	18.5	6
P0L4-02		R1/4	9.5		24.5	25	19	8
P0L6-M5	6	M5X0.8	3.5	13	21.5	16.5	13	4
P0L6-01		R1/8	7		22.5	22.5	18.5	6
P0L6-02		R1/4	9.5		24.5	25	19	8
P0L6-03		R3/8	10.5		26.5	30.5	24	10
P0L8-01	8	R1/8	7	14.5	25	22.5	18.5	6
P0L8-02		R1/4	9.5		28	25	19	8
P0L8-03		R3/8	10.5		29	30.5	24	10
P0L8-04	10	R1/2	14	18.5	32	37	29	12
P0L10-01		R1/8	7		30.5	22.5	18.5	6
P0L10-02		R1/4	9.5		33	25	19	8
P0L10-03		R3/8	10.5		33	30.5	24	10
P0L10-04	12	R1/2	14	21	36	37	29	12
P0L12-02		R1/4	9.5		33	25	19	8
P0L12-03		R3/8	10.5		35	30.5	24	10
P0L12-04		R1/2	14		36	37	29	12

PRX 管接头 /PRX series tube fitting

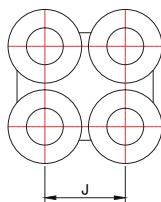
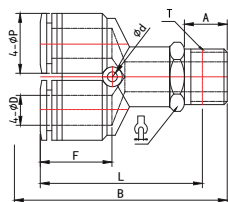

型号 Model	管子外径 / Outer diameter ϕD	T	A	B	L		F	ϕP	J	ϕd
PRX4-01	4	R1/8	8	46	42	14	15.5	13	13	3.2
PRX4-02		R1/4	10	48	42	14				
PRX4-03		R3/8	11	49.5	43	17				
PRX6-01	6	R1/8	8	46	42	14	15.5	13	13	3.2
PRX6-02		R1/4	10	48	42	14				
PRX6-03		R3/8	11	49.5	43	17				

PRX-G 管接头 /PRX-G series tube fitting

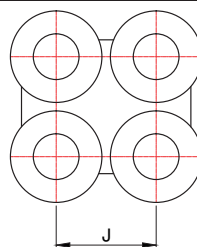
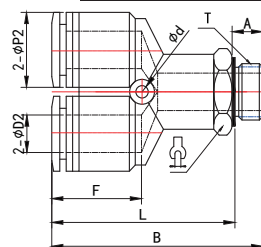

型号 Model	管子外径 / Outer diameter ϕD	T	A	B	L		F	ϕP	J	ϕd
PRX4-G01	4	G1/8	5.5	45	39.5	14	15.5	13	13	3.2
PRX4-G02		G1/4	6.5	46.5	40	17				
PRX4-G03		G3/8	6.5	47	40.5	20				
PRX6-G01	6	G1/8	5.5	45	39.5	14	15.5	13	13	3.2
PRX6-G02		G1/4	6.5	46.5	40	17				
PRX6-G03		G3/8	6.5	47	40.5	20				

PA 管接头 / PA series tube fitting



直通终端

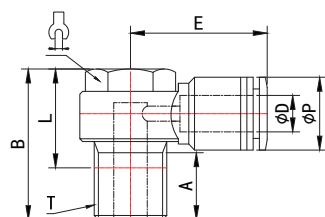

型号 Model	管子外径 / Outer diameter φ D	T	A	E	E	B	L	φ P		J
PA4-M5	4	M5X0.8	4	22.5	17	13	13	11	8	11
PA6-01	6	R1/8	7	24	24	20	18.5	13	12	13
PA8-01	8	R1/8	7	26	24	20	19	14.5	12	14.5
PA8-02		R1/4	9.5	28	26.5	20.5	13		14	
PA10-02	10	R1/4	9.5	31	26.5	20.5	18.5	18.5	14	18.5
PA10-03		R3/8	10.5	33	32	25.5	19		19	
PA12-03	12	R3/8	10.5	34	32	25.5	24	21	19	21
PA12-04		R1/2	14	36.5	39	31	18.5		24	
PA6-G01	6	G1/8	5	24	23.5	18.5	19	13	12	13
PA8-G01	8	G1/8	5	26	23.5	18.5	24	14.5	12	14.5
PA8-G02		G1/4	7.5	28	27	19.5	29		14	
PA10-G02	10	G1/4	7.5	31	27	19.5	18.5	18.5	14	18.5
PA10-G03		G3/8	7.5	33	32	24.5	19		19	
PA12-G03	12	G3/8	7.5	34	32	24.5	24	21	19	21
PA12-G04		G1/2	10	36.5	39	29	29		24	

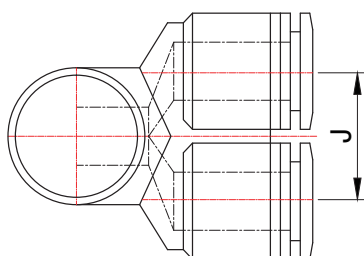

PAF 管接头 / PAF series tube fitting

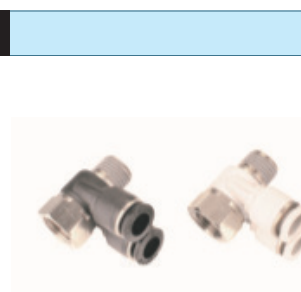

直通终端

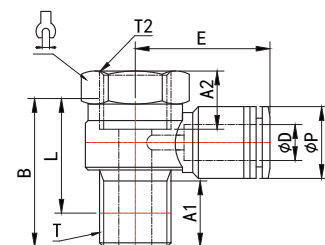

型号 Model	管子外径 / Outer diameter φ D	T1/T2	A1	A2	E	B	L	φ P		J
PAF4-M5	4	M5X0.8	5	4	22.5	20	16	11	8	11
PAF6-01	6	R1/8	7		24	28	24	13	14	13
PAF8-01	8	R1/8	7		26	28	24	14.5	14	14.5
PAF8-02		R1/4	9.5		28	33	27		17	
PAF10-02	10	R1/4	9.5		31	33	27	18.5	17	18.5
PAF10-03		R3/8	10.5		33	39	32.5		21	
PAF12-03	12	R3/8	10.5		34	39	32.5	21	21	21
PAF12-04		R1/2	14		36.5	46.5	38.5		24	
PAF6-G01	6	G1/8	5	7	24	27.5	22.5	13	14	13
PAF8-G01	8	G1/8	5	7	26	27.5	22.5	14.5	14	14.5
PAF8-G02		G1/4	7	9.5	28	33	26		17	
PAF10-G02	10	G1/4	7	9.5	31	33	26	18.5	17	18.5
PAF10-G03		G3/8	7.5	10.5	33	39	31.5		21	
PAF12-G03	12	G3/8	7.5	10.5	34	39	31.5	21	21	21
PAF12-G04		G1/2	10	14	36.5	46.5	36.5		24	

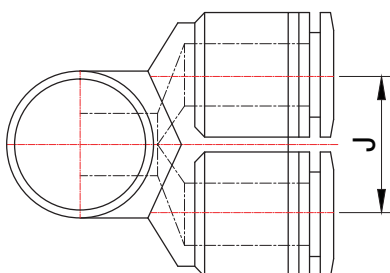

PHW 管接头 /PHW series tube fitting

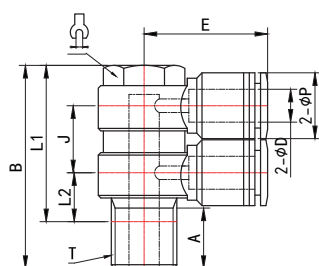
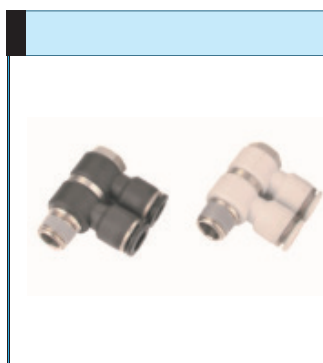

型号 Model	管子外径 / Outer diameter φ D	T	A	E	B	L1	L2	φ P	J	
PHW4-M5	4	M5X0.8	4	19.5	29.5	26	7.5	11	12	8
PHW4-01		R1/8	7	22.5	39	35	9.5	13	15	12
PHW4-02		R1/4	9.5	24.5	41.5	35.5	11	13	15	14
PHW6-M5	6	M5X0.8	4	21.5	29.5	26	8.5	13	12	8
PHW6-01		R1/8	7	22.5	39	35	10.5		15	12
PHW6-02		R1/4	9.5	24.5	41.5	35.5	11		15	14
PHW6-03		R3/8	10.5	26.5	50.5	44	11.5		18.5	19
PHW8-01	8	R1/8	7	25	39	35	11	14.5	15	12
PHW8-02		R1/4	9.5	28	41.5	35.5	11.5		15	14
PHW8-03		R3/8	10.5	29	50.5	44	12.5		18.5	19
PHW8-04		R1/2	14	32	58.5	50.5	14.5		19.5	24
PHW10-01	10	R1/8	7	30.5	43	39	13	18.5	19	12
PHW10-02		R1/4	9.5	32.5	45.5	39.5	13.5		19	14
PHW10-03		R3/8	10.5	33	50.5	44	14.5		18.5	19
PHW10-04		R1/2	14	36	58.5	50.5	16.5		19.5	24
PHW12-02	12	R1/4	9.5	33	48	42	15	21	21.5	14
PHW12-03		R3/8	10.5	35	53.5	47	15.5		21.5	19
PHW12-04		R1/2	14	36	61	53	18		22	24

PAW 管接头 /PAW series tube fitting



型号 Model	管子外径 / Outer diameter φ D	T	A	E	B	L1	L2	φ P	J1	J2	
PAW4-M5	4	M5X0.8	4	22.5	29.5	26	7.5	11	11	12	8
PAW6-01	6	R1/8	7	24	39	35	10.5	13	13	15	12
PAW8-01	8	R1/8	7	26	39	35	11	14.5	14.5	15	12
PAW8-02		R1/4	9.5	28	41.5	35.5	11.5			15	14
PAW10-02	10	R1/4	9.5	31	45.5	39.5	13.5	18.5	18.5	19	14
PAW10-03		R3/8	10.5	33	50.5	44	14.5			18.5	19
PAW12-03	12	R3/8	10.5	34	53.5	47	15.5	21	21	21.5	19
PAW12-04		R1/2	14	36.5	61	53	18			22	24

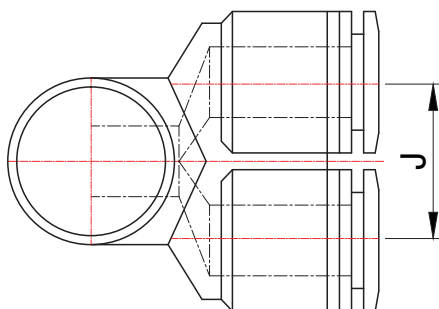
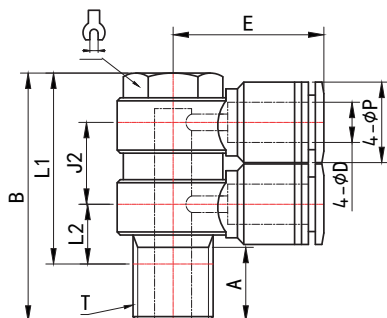

PHT 管接头 / PHT series tube fitting

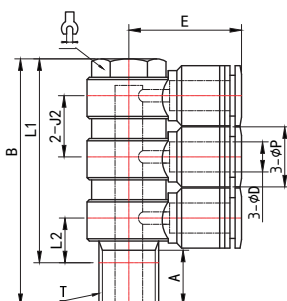

型号 Model	管子外径 / Outer diameter φ D	T	A	E	B	L1	L2	φ P	J	
PHT4-01	4	R1/8	7	22.5	54	50	9.5	11	15	12
PHT4-02	4	R1/4	9.5	24.5	56.5	50.5	11	13	15	14
PHT6-01	6	R1/8	7	22.5	54	50	10.5	13	15	12
PHT6-02	6	R1/4	9.5	24.5	56.5	50.5	11		15	14
PHT6-03	6	R3/8	10.5	26.5	69.5	63	11.5		18.5	19
PHT8-01	8	R1/8	7	25	54	50	11	14.5	15	12
PHT8-02	8	R1/4	9.5	28	56.5	50.5	11.5		15	14
PHT8-03	8	R3/8	10.5	29	69.5	63	12.5		18.5	19
PHT8-04	8	R1/2	14	32	78	70	14.5	18.5	19.5	24
PHT10-01	10	R1/8	7	30.5	62	58	13		19	12
PHT10-02	10	R1/4	9.5	32.5	64.5	58.5	13.5		19	14
PHT10-03	10	R3/8	10.5	33	69.5	63	14.5		18.5	19
PHT10-04	10	R1/2	14	36	78	70	16.5	21	19.5	24
PHT12-02	12	R1/4	9.5	33	69.5	63.5	15		21.5	14
PHT12-03	12	R3/8	10.5	35	75	68.5	15.5		21.5	19
PHT12-04	12	R1/2	14	36	83	75	18		22	24

PAT 管接头 / PAT series tube fitting



型号 Model	管子外径 / Outer diameter φ D	T	A	E	B	L1	L2	φ P	J1	J2	
PAT6-01	6	R1/8	7	24	54	50	10.5	13	13	15	12
PAT8-01	8	R1/8	7	26	54	50	11	14.5	14.5	15	12
PAT8-02	8	R1/4	9.5	28	56.5	50.5	11.5	18.5	18.5	15	14
PAT10-02	10	R1/4	9.5	31	64.5	58.5	13.5			19	14
PAT10-03	10	R3/8	10.5	33	69.5	63	14.5			18.5	19
PAT12-03	12	R3/8	10.5	34	75	68.5	15.5	21	21	21.5	19
PAT12-04	12	R1/2	14	36.5	83	75	18			22	24

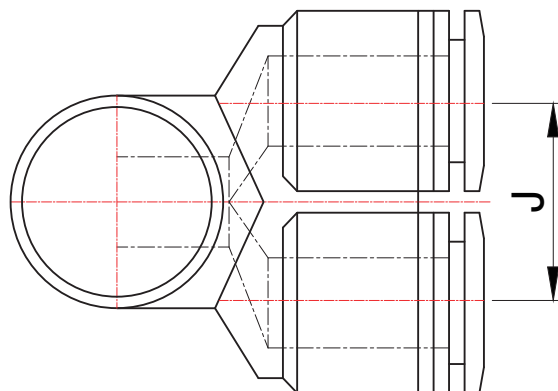
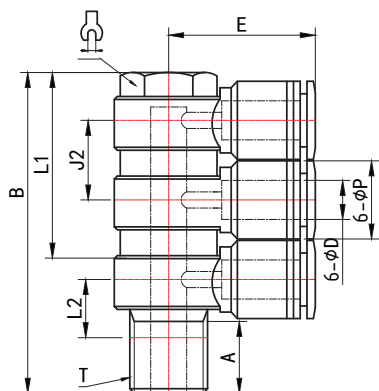

PIG 管接头 / PIG series tube fitting

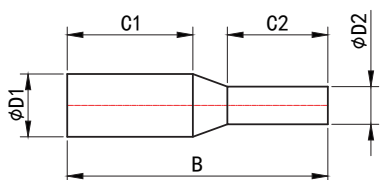

型号 Model	φ D1	φ D2	B	C1	C2
PIG6-4	6	4	36	16	15
PIG8-4	8	4	37.5	18.5	15
PIG8-6	8	6	39	18.5	16
PIG10-6	10	6	41.5	20	16
PIG10-8	10	8	43	20	18.5
PIG12-8	12	8	44.5	23	18.5
PIG12-10	12	10	48	23	20
PIG16-12	16	12	54	24	23

PP 管接头 / PP series tube fitting

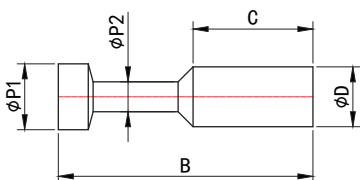

型号 Model	φ D1	B	P1	P2	C
PP 4	4	28	5	3	15
PP 6	6	33	7	3	16
PP 8	8	36	9	4	18.5
PP 10	10	42.5	11	5	20
PP 12	12	43	13	6	23
PP 16	16	49	17	8	24
PP 5/32	5/32	28	5	3	15
PP 3/16	3/16	28	5	3	15
PP 1/4	1/4	33	7	3	16
PP 5/16	5/16	36	9	4	18.5
PP 3/8	3/8	42.5	11	5	20
PP 1/2	1/2	43	13	6	23

PPF 管接头 / PPF series tube fitting

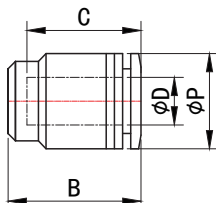

型号 Model	φ D1	B	P1	P2	C
PPF 4	4	18	11	15	15
PPF 6	6	19	13	16	16
PPF 8	8	21	14.5	18.5	18.5
PPF 10	10	23	18.5	20	20
PPF 12	12	25	21	23	23
PPF 16	16	27.5	26	24	24
PPF 5/32	5/32	18	11	15	15
PPF 3/16	3/16	18	11	15	15
PPF 1/4	1/4	19	13	16	16
PPF 5/16	5/16	21	14.5	18.5	18.5
PPF 3/8	3/8	23	18.5	20	20
PPF 1/2	1/2	25	21	23	23

小型管接头 /Mini tube fitting

特点 /Feature

- 1、气动用超小型快插式气动管接头。
- 2、体积为标准型管接头的 40%，成功实现小型化。
- 3、拆卸管子用的释放环为椭圆形和圆形两种。虽然是超小型，拆卸仍方便。
- 4、镀镍的铜体可以防腐蚀和污染。
- 1.Ultra-small fast plug-in Pneumatic pipe fitting.
2. The volume is 40% of the standard pipe fitting, successfully achieving miniaturization.
- 3.The release ring used to remove the pipe is oval and circular.Although it's easy to disassemble.
- 4.Nickel Plated copper body can prevent corrosion and pollution.

技术条件 /Technical condition

使用流体 /Working medium	空气、水（有条件）/Air,Water(if applicable)
工作压力范围 /Working pressure range	0~1.0Mpa
使用真空压力 /Using vacuum pressure	-100Kpa
工作温度范围 /Working temperature range	0~60℃

订货型号（例）/Ordering code(ex.)

PL 4 - M5 - C

① 型号 /Model No.		② 管子尺寸		③ 螺纹规格 /Thread size		④ 小型（代号：C） Mini(Code:C)	
管子尺寸 Tube size	公制尺寸 Metric size	管子尺寸 Tube size	公制螺纹 Metric thread	55° 直管螺纹 Straight thread	55° 锥管螺纹 Taper pipe thread	外形尺寸 Size	
代号 /Code	3 4 6	代号 /Code	M3 M5 M6	G01	01	φ 3	φ 4
尺寸 (mm)	φ 3 φ 4 φ 6	螺纹	M3*0.5 M5*0.8 M6*1.0	G1/8	R1/8	φ 6	
						φ 3	φ 4
						φ 6	
						φ 3	φ 4
						φ 6	

结构示意图 Structure illustration

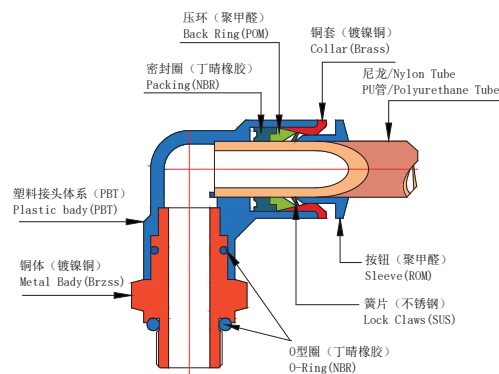

PC 小型管接头 / PC series mini tube fitting

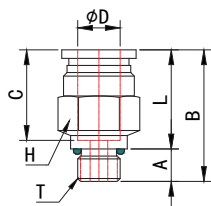

型号 Model	管子外径 / Outer diameter $\phi D1$	T	A	B	L	C	对边 H/ Edge H
PC3-M3C	3	M3X0.5	3	15.5	12.5	9.5	8
PC3-M5C		M5X0.8	3.5	16	12.5		8
PC3-M6C		M6X1.0	4	16.5	12.5		8
PC4-M3C	4	M3X0.5	3	16	13	11	8
PC4-M5C		M5X0.8	3.5	17	13.5		8
PC4-M6C		M6X1.0	4	17.5	13.5		8
PC4-01C	6	R1/8	7.5	18	14	11.5	10
PC6-M5C		M5X0.8	3.5	17.5	14		10
PC6-M6C		M6X1.0	4	18	14		10
PC6-01C		R1/8	7.5	18	14		10

PCF 小型管接头 / PCF series mini tube fitting

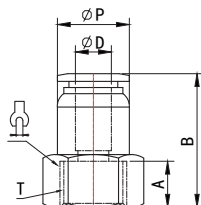

型号 Model	管子外径 / Outer diameter $\phi D1$	T	A	B	ϕP	C	对边 H/ Edge H
PCF3-M3C	3	M3X0.5	4	16	8	9.5	8
PCF3-M5C		M5X0.8	5	17.5			8
PCF3-M6C		M6X1.0	5	17.5			8
PCF4-M3C	4	M3X0.5	4	17.5	8	11	8
PCF4-M5C		M5X0.8	5	19			8
PCF4-M6C		M6X1.0	5	19			8
PCF4-01C	6	R1/8	7.5	22	10	11.5	12
PCF6-M5C		M5X0.8	5	19			10
PCF6-M6C		M6X1.0	5	19			10
PCF6-01C		R1/8	7.5	22			12

POC 小型管接头 / POC series mini tube fitting

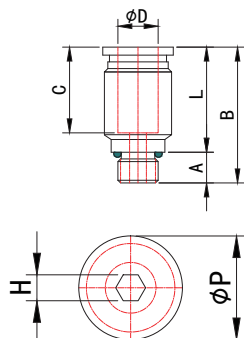

型号 Model	管子外径 / Outer diameter $\phi D1$	T	A	B	L	ϕP	C	对边 H/ Edge H
P0C3-M3C	3	M3X0.5	3	15.5	12.5	8	9.5	1.5
P0C3-M5C		M5X0.8	3.5	16	12.5			2
P0C3-M6C		M6X1.0	4	16.5	12.5			2
P0C4-M3C	4	M3X0.5	3	16	13	8	11	1.5
P0C4-M5C		M5X0.8	3.5	17	13.5			2.5
P0C4-M6C		M6X1.0	4	17.5	13.5			3
P0C4-01C	6	R1/8	7.5	18	14	10	11.5	3
P0C6-M5C		M5X0.8	3.5	17.5	14			2.5
P0C6-M6C		M6X1.0	4	18	14			3
P0C6-01C		R1/8	7.5	18	14			4

PL 小型管接头 / PL series mini tube fitting

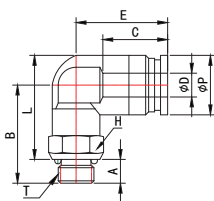

型号 Model	管子外径 / Outer diameter φ D1	T	A	E	B	L	φ P	C	对边 H/ Edge H
PL3-M3C	3	M3X0.5	3	12	15.5	16	7	9.5	8
PL3-M5C		M5X0.8	3.5		16	16			8
PL3-M6C		M6X1.0	4		16.5	16			8
PL4-M3C	4	M3X0.5	3	14.5	15.5	17	9	11	8
PL4-M5C		M5X0.8	3.5		16	17			8
PL4-M6C		M6X1.0	4		16.5	17			8
PL4-01C	6	R1/8	7.5	16.5	19.5	20	11	11.5	10
PL6-M5C		M5X0.8	3.5		16	18			8
PL6-M6C		M6X1.0	4		16.5	18			8
PL6-01C		R1/8	7.5		19.5	21			10

PLL 小型管接头 / PLL series mini tube fitting

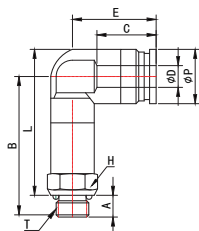

型号 Model	管子外径 / Outer diameter φ D1	T	A	E	B	L	φ P	C	对边 H/ Edge H
PLL3-M3C	3	M3X0.5	3	12	23.5	24	7	9.5	8
PLL3-M5C		M5X0.8	3.5		24	24			8
PLL3-M6C		M6X1.0	4		24.5	24			8
PLL4-M3C	4	M3X0.5	3	14.5	26	27.5	9	11	8
PLL4-M5C		M5X0.8	3.5		26.5	27.5			8
PLL4-M6C		M6X1.0	4		27	27.5			8
PLL4-01C	6	R1/8	7.5	16.5	30	30.5	11	11.5	10
PLL6-M5C		M5X0.8	3.5		28	30			8
PLL6-M6C		M6X1.0	4		28.5	30			8
PLL6-01C		R1/8	7.5		31.5	33			10

PB 小型管接头 / PB series mini tube fitting

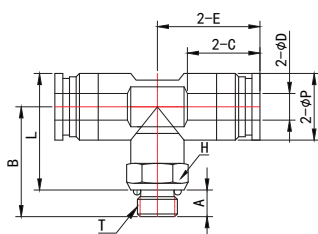

型号 Model	管子外径 / Outer diameter φ D1	T	A	E	B	L	φ P	C	对边 H/ Edge H
PB3-M3C	3	M3X0.5	3	12	15.5	16	7	9.5	8
PB3-M5C		M5X0.8	3.5		16	16			8
PB3-M6C		M6X1.0	4		16.5	16			8
PB4-M3C	4	M3X0.5	3	14.5	15.5	17	9	11	8
PB4-M5C		M5X0.8	3.5		16	17			8
PB4-M6C		M6X1.0	4		16.5	17			8
PB4-01C	6	R1/8	7.5	16.5	19.5	20	11	11.5	10
PB6-M5C		M5X0.8	3.5		16	18			8
PB6-M6C		M6X1.0	4		16.5	18			8
PB6-01C		R1/8	7.5		19.5	21			10

PD 小型管接头 / PD series mini tube fitting

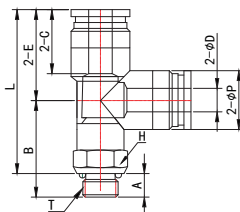

型号 Model	管子外径 / Outer diameter φ D1	T	A	E	B	L	φ P	C	对边 H/ Edge H
PD3-M3C	3	M3X0.5	3	12	15.5	28	7	9.5	8
PD3-M5C		M5X0.8	3.5		16	28			8
PD3-M6C		M6X1.0	4		16.5	28			8
PD4-M3C	4	M3X0.5	3	14.5	15.5	31.5	9	11	8
PD4-M5C		M5X0.8	3.5		16	31.5			8
PD4-M6C		M6X1.0	4		16.5	31.5			8
PD4-01C		R1/8	7.5		19.5	34.5			10
PD6-M5C	6	M5X0.8	3.5	16.5	16	34.5	11	11.5	8
PD6-M6C		M6X1.0	4		16.5	34.5			8
PD6-01C		R1/8	7.5		19.5	37.5			10

PU 小型管接头 / PU series mini tube fitting

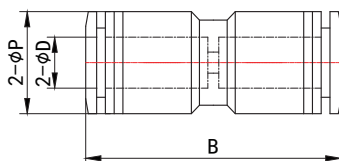

型号 Model	管子外径 / Outer diameter φ D1	B	φ P	C
PU 3C	3	23.5	7	9.5
PU 4C	4	27.5	9	11
PU 6C	6	28	11	11.5

PG 小型管接头 / PG series mini tube fitting



型号 Model	管子外径 / Outer diameter φ D1	管子外径 / Outer diameter φ D1	B	φ P	C1	C2
PG 4-3C	4	3	27.5	9	11	9.5
PG 6-3C	6	3	28	11	11.5	9.5
PG 6-4C	6	4	28	11	11.5	11

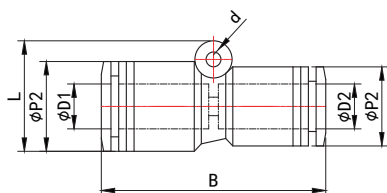

PV 小型管接头 / PV series mini tube fitting



型号 Model	管子外径 / Outer diameter ϕD	E	ϕP	C	F	d
PV 3C	3	12	7	9.5	5	3.2
PV 4C	4	14.5	9	11	6	3.2
PV 6C	6	16.5	11	11.5	6.5	3.2

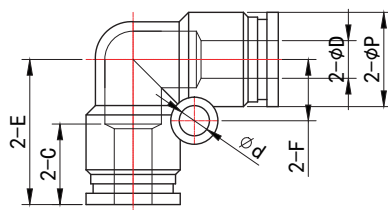

PE 小型管接头 / PE series mini tube fitting



型号 Model	管子外径 / Outer diameter ϕD	E	ϕP	C	F	d
PE 30	3	12	7	9.5	5	3.2
PE 4C	4	14.5	9	11	6	3.2
PE 6C	6	16.5	11	11.5	6.5	3.2

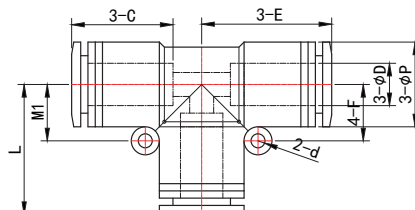

PM 小型管接头 / PM series mini tube fitting



型号 Model	管子外径 / Outer diameter ϕD	M	B	E	C	G	H
PM 3C	3	8X0.75	20.5	6	9.5	2.5	10
PM 4C	4	10X1.0	23	8	11	3	12
PM 6C	6	12X1.0	24	9	11.5	3.5	14

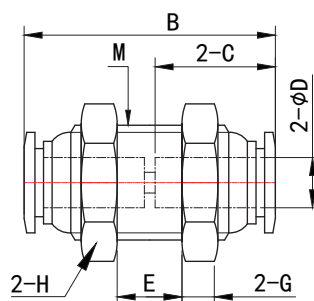

PY 小型管接头 /PY series mini tube fitting



型号 Model	管子外径 / Outer diameter ϕD	B	ϕP	C	F	J	F
PY 3C	3	27	7	9	12	7	3.2
PY 4C	4	30	9.5	11	14	9	3.2
PY 6C	6	33	11	11.5	15	11	3.2

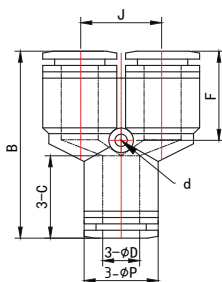

PW 小型管接头 /PW series mini tube fitting



型号 Model	管子外径 / Outer diameter $\phi D1$	管子外径 / Outer diameter $\phi D2$	B	$\phi P1$	$\phi P2$	C1	C2	F	J	d
PW 4-3C	4	3	27.5	9	7	11	9.5	12	7	3.2
PW 6-3C	6	3	30	11	9	11.5	9.5	13.5	9	3.2
PW 6-4C	6	4	30.5	11	9	11.5	11	14	9	3.2

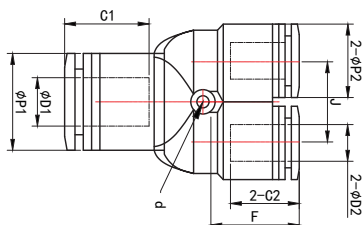

PX 小型管接头 /PX series mini tube fitting



型号 Model	管子外径 / Outer diameter ϕD	T	A	F	J	B	L	ϕP	C	对边 H/ Edge H
PX3-M3C	3	M3X0.5	3	12	7	31.5	28.5	7	9.5	8
PX3-M5C		M5X0.8	3.5			32	28.5			8
PX3-M6C		M6X1.0	4			32.5	28.5			8
PX4-M3C	4	M3X0.5	3	14	9	34	31	9	11	8
PX4-M5C		M5X0.8	3.5			34.5	31			8
PX4-M6C		M6X1.0	4			35	31			8
PX4-01C	6	R1/8	7.5	15	11	37.5	33.5	11	11.5	10
PX6-M5C		M5X0.8	3.5			37	33.5			8
PX6-M6C		M6X1.0	4			37.5	33.5			8
PX6-01C		R1/8	7.5			40	36			10

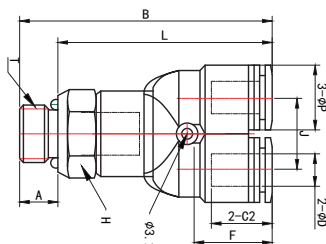

SC 小型管接头 / SC series mini tube fitting



型号 Model	管子外径 / Outer diameter ϕD	T	A	L		$\phi P1$	$\phi P2$	C	E1	E2	H
				Max	Min						
SC4-M3C	4	3X0.5	3	28	25.5	9	9.5	11	18	7	8
SC4-M5C		5X0.8	3.5	28	25.5						
SC4-M6C		6X1.0	4	28.5	26						

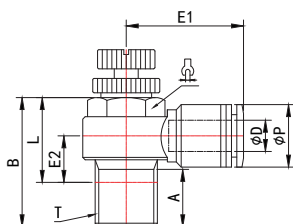

TL 小型管接头 / TL series mini tube fitting



型号 Model	管子外径 / Outer diameter ϕD	T	A	L	E1	ϕP	M	B	E2	H
TL4-M5	4	5X0.8	3.5	14.5	6	8	6*0.75	12.5	9	2
TL4-M6		6X1.0	4	17	6.5			13.5	11	3
TL4-G01		G1/8	5.5	21	8			15	14	5
TL6-M5	6	5X0.8	3.5	14.5	6	10	8*0.75	14	9	2
TL6-M6		6X1.0	4	17	6.5			16.5	11	3
TL6-G01		G1/8	5.5	21	8			16.5	14	5

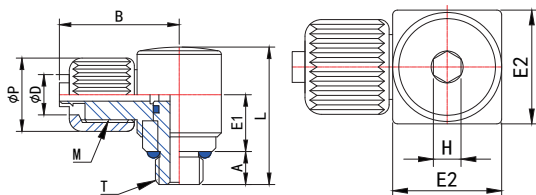

TC 小型管接头 / TC series mini tube fitting

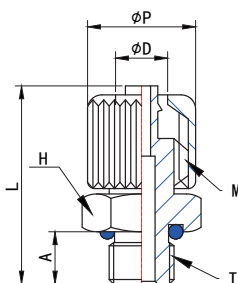

型号 Model	管子外径 / Outer diameter ϕD	T	A	L	ϕP	M	H
TC4-M5	4	5X0.8	3.5	15	8	6*0.75	8
TC4-M6		6X1.0	4	15.5			8
TC4-G01		G1/8	5.5	19			10
TC6-M5	6	5X0.8	3.5	16.5	10	8*0.75	10
TC6-M6		6X1.0	4	17			10
TC6-G01		G1/8	5.5	21			10

特点 / Feature

- 1、机器摆动部位，回转部位配管用接头。
- 2、回转部分采用轴承，可用于快速摆动部位、高速回转部位。

技术条件 /Technical condition

使用流体 /working medium	空气、水（有条件）/Air,water(if applicable)
工作压力范围 /working pressure range	0~1.0Mpa
使用真空压力 /using vaccum pressure	-100Kpa(10Torr)
工作温度范围 /working temperature range	0~60℃

旋转接头容许转速 /Rotating tolerance

管子尺寸/Tube size	φ 4mm	φ 6mm. φ 1/4mm	φ 8mm. φ 5/16mm	φ 10mm. φ 3/8mm	φ 12mm. φ 1/2mm
允许转速 /Permitted rotating speed	500 r.p.m		400r.p.m	300r. p.m	250r. p.m

RL 8 - 02

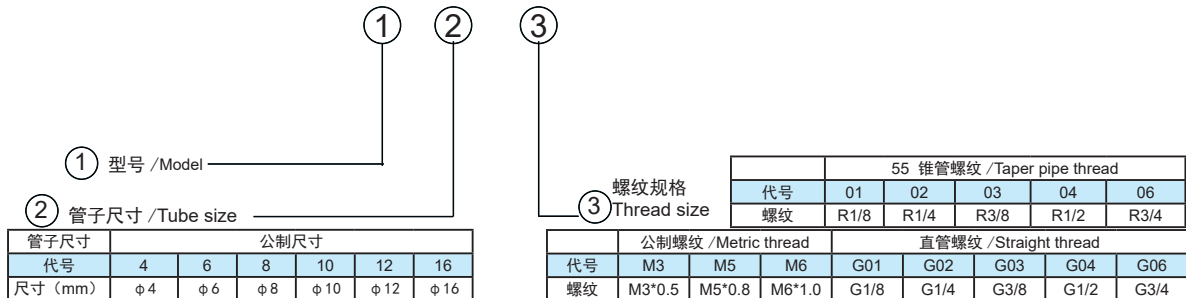

结合示意图
Structure illustration

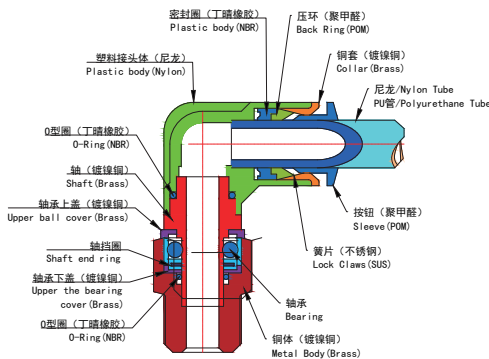

RC 旋转接头 / RC series rotary fitting

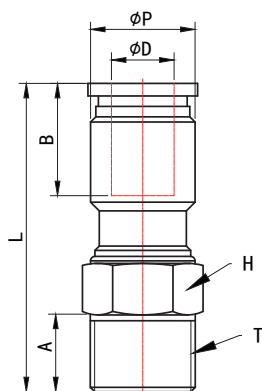

型号 Model	管子外径 / Outer diameter φ D	T	A	L	B	P	H
RC4-M5	4	M5X0.8	3	34	16	10	12
RC4-M6		M6X1.0	4	35	16	10	12
RC4-01		R1/8	8	36.5	16	10	14
RC6-M5	6	M5X0.8	3	35.5	16	12	12
RC6-M6		M6X1.0	4	36.5	16	12	12
RC6-01		R1/8	8	38	16	12	14
RC6-02	8	R1/4	11	42	16	12	17
RC8-01		R1/8	8	41.5	18.5	14	14
RC8-02		R1/4	11	45.5	18.5	14	17
RC8-03	10	R3/8	12.5	48.5	18.5	14	21
RC10-02		R1/4	11	53	21	17	17
RC10-03		R3/8	12.5	56	21	17	21
RC10-04	12	R1/2	15	58.3	21	17	24
RC12-02		R1/4	11	58.3	23	20	17
RC12-03		R3/8	12.5	61.3	23	20	21
RC12-04	16	R1/2	15	63.6	23	20	24
RC16-04		R1/2	15	64.6	24	24	27
RC1/4-01	1/4	R1/8	8	38	16	12	14
RC1/4-02		R1/4	11	42	16	12	17
RC5/16-01		R1/8	8	41.5	18.5	14	14
RC5/16-02	5/16	R1/4	11	45.5	18.5	14	17
RC5/16-03		R3/8	12.5	48.5	18.5	14	21
RC3/8-02		R1/4	11	53	21	17	17
RC3/8-03	3/8	R3/8	12.5	56	21	17	21
RC3/8-04		R1/2	15	58.3	21	17	24
RC1/2-02		R1/4	11	58.3	23	20	17
RC1/2-03	1/2	R3/8	12.5	61.3	23	20	21
RC1/2-04		R1/2	15	63.6	23	20	24

RL 旋转接头 / RL series rotary fitting

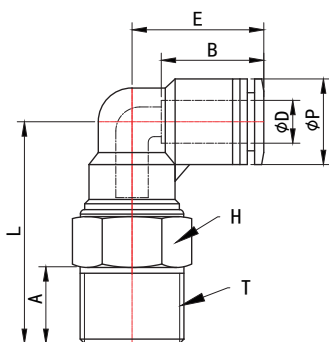

型号 Model	管子外径 / Outer diameter φ D	T	A	E	L	B	P	H
RL4-M5	4	M5X0.8	3	18.5	27.8	16	11	12
RL4-M6		M6X1.0	4	18.5	28.8	16	11	12
RL4-01		R1/8	8	18.5	30.4	16	11	14
RL4-02	6	R1/4	11	18.5	34.4	16	11	17
RL6-M5		M5X0.8	3	19	28.8	16	13	12
RL6-M6		M6X1.0	4	19	29.8	16	13	12
RL6-01	8	R1/8	8	19	31.4	16	13	14
RL6-02		R1/4	11	19	35.4	16	13	17
RL8-01		R1/8	8	22.5	34.4	18.5	14.4	14
RL8-02	10	R1/4	11	22.5	37.9	18.5	14.4	17
RL8-03		R3/8	12.5	22.5	40.9	18.5	14.4	21
RL10-02		R1/4	11	27.5	41	20.5	18.4	17
RL10-03	12	R3/8	12.5	27.5	43.4	20.5	18.4	21
RL10-04		R1/2	15	27.5	45.7	20.5	18.4	24
RL12-02		R1/4	11	29	41.5	23	21	17
RL12-03	16	R3/8	12.5	29	43.9	23	21	21
RL12-04		R1/2	15	29	46.2	23	21	24
RL16-04		R1/2	15	32.5	57.6	24	26	27
RL1/4-01	1/4	R1/8	8	19	31.4	16	13	14
RL1/4-02		R1/4	11	19	35.4	16	13	17
RL5/16-01		R1/8	8	22.5	34.4	18.5	14.4	14
RL5/16-02	5/16	R1/4	11	22.5	37.9	18.5	14.4	17
RL5/16-03		R3/8	12.5	22.5	40.9	18.5	14.4	21
RL3/8-02		R1/4	11	27.5	41	20.5	18.4	17
RL3/8-03	3/8	R3/8	12.5	27.5	43.4	20.5	18.4	21
RL3/8-04		R1/2	15	27.5	45.7	20.5	18.4	24
RL1/2-02		R1/4	11	29	41.5	23	21	17
RL1/2-03	1/2	R3/8	12.5	29	43.9	23	21	21
RL1/2-04		R1/2	15	29	46.2	23	21	24

截止阀接头 /Stop valve fitting

特点 /Feature

- 1、具有断流阀功能的快插接头。
 - 2、由于具有断流功能、拔出管子空气不流通，接上管子则空气流通。
- 1.Quick plug-in connector with shutoff valve function.
2.Owing to the cut-off function, air will not circulate if pull out the pipe, otherwise the air circulate.

技术条件 /Technical condition

使用流体 /working medium	空气、水（有条件）/Air,water(if applicable)
工作压力范围 /working pressure range	0~1.0Mpa
使用真空压力 /using vacuum pressure	-100Kpa(10Torr)
工作温度范围 /working temperature range	0~60°C

订货型号（例） Ordering code(ex.)

SRL 8 - 02

①

型号 /Model No.

②

管子尺寸 /Tube size

③

螺纹规格
Thread size

	55 锥管螺纹 /Taper pipe thread				
代号 /Code	01	02	03	04	06
螺纹 /Thread	R1/8	R1/4	R3/8	R1/2	R3/4

管子尺寸 /Tube size	公制尺寸 /Metric size							公制螺纹 /Metric thread			直管螺纹 /Straight thread					
代号 /Code	4	6	8	10	12	16		代号 /Code	M3	M5	M6	G01	G02	G03	G04	G06
尺寸 (mm)	φ4	φ6	φ8	φ10	φ12	φ16		螺纹 /Thread	M3*0.5	M5*0.8	M6*1.0	G1/8	G1/4	G3/8	G1/2	G3/4

结构示意图 Structure illustration

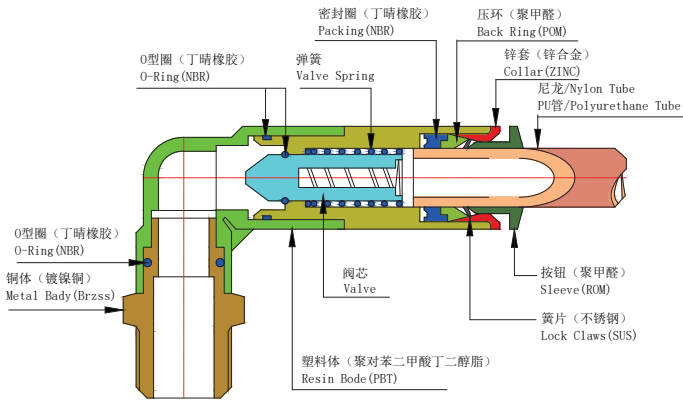

SPC 截止阀接头 / SPC series stop valve fitting

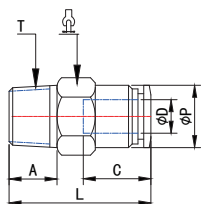

型号 Model	ϕD	T	A	L	ϕP	C	
SPC4-M5	4	M5X0.8	3.5	32	10	15	10
SPC4-01		R1/8	8	24.8			10
SPC4-02		R1/4	10	24.8			14
SPC6-01	6	R1/8	8	25	12	16	12
SPC6-02		R1/4	10	27			14
SPC8-02	8	R1/4	10	33.5	14	18.5	14
SPC8-03		R3/8	11	33.5			17
SPC10-02	10	R1/4	10	36	17	20	17
SPC10-03		R3/8	11	36			17
SPC10-04		R1/2	14	37			21
SPC12-03	12	R3/8	11	37	20.5	23	21
SPC12-04		R1/2	14	37			21

SPL 截止阀接头 / SPL series stop valve fitting

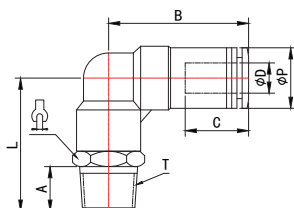

型号 Model	ϕD	T	A	L	B	ϕP	C	
SPC4-M5	4	M5X0.8	3.5	26.5	36.5	10.5	15	10
SPC4-M6		M6X1.0	4	26.5				10
SPC4-01		R1/8	8	30				10
SPC6-M5	6	M5X0.8	3.5	28	37	13	16	12
SPC6-01		R1/8	8	31.5				12
SPC6-02		R1/4	10	34				14
SPC8-01	8	R1/8	8	35	45.5	14	18.5	14
SPC8-02		R1/4	10	37				14
SPC10-02	10	R1/4	10	44	53	18	20	17
SPC10-03		R3/8	11	45				17
SPC10-04		R1/2	14	48				21
SPC12-03	12	R3/8	11	47.5	56.5	20.5	23	17
SPC12-04		R1/2	14	51				21

SPU 截止阀接头 / SPU series stop valve fitting

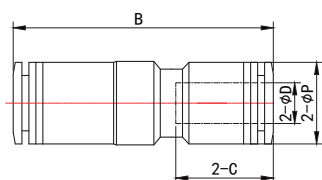

型号 Model	ϕD	B	ϕP	C
SPU 4	4	45.5	10.5	15
SPU 6	6	47.5	13	16
SPU 8	8	54.5	14	18.5
SPU 10	10	64.5	18	20
SPU 12	12	66	20.5	23

单向阀 /Check valve

特点 /Feature

- 1、从一方向输入，空气流通；从反方向输入，空气不流通。
- 2、能确保输出侧压力不变化。
1. Air will circulate when input from one direction, otherwise it will not circulate.
2. Ensure the output side pressure will not change.

技术条件 /Technical condition

使用流体 /working medium	空气、水（有条件）/Air,water(if applicable)
工作压力范围 /working pressure range	0~1.0Mpa
使用真空压力 /using vaccum	-100Kpa(10Torr)
工作温度范围 /working temperature range	0~60℃

订货型号（例） Ordering code(ex.)

CVPC 8 - 02

① 型号 /Model No.	② 管子尺寸 /Tube size	③ 螺纹规格 Thread size
管子尺寸 /Tube size	公制尺寸 /Metric size	55 锥管螺纹 /Taper pipe thread
代号 /Code	4 6 8 10 12 16	代号 /Code 01 02 03 04 06
尺寸 (mm)	φ 4 φ 6 φ 8 φ 10 φ 12 φ 16	螺纹 /Thread R1/8 R1/4 R3/8 R1/2 R3/4
		公制螺纹 /Metric thread
		直管螺纹 /Straight thread
		代号 /Code M3 M5 M6 G01 G02 G03 G04 G06
		螺纹 /Thread M3*0.5 M5*0.8 M6*1.0 G1/8 G1/4 G3/8 G1/2 G3/4

结构示意图 Structure illustration

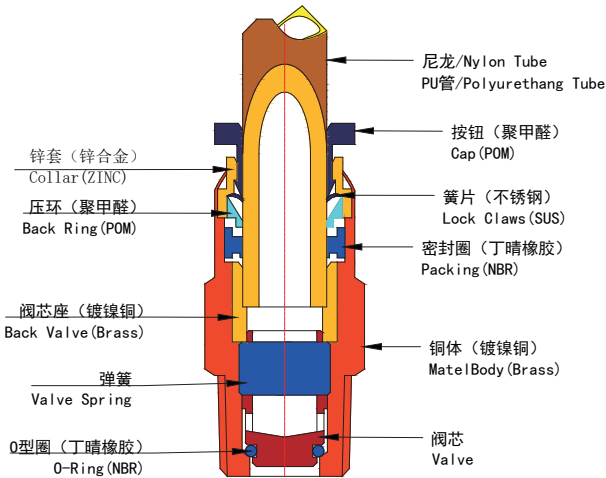

CVPC 单向阀接头 / CVPC series check valve fitting



直通终端

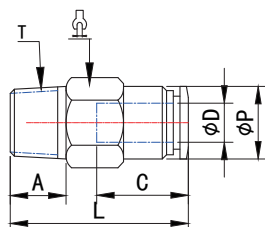

型号 Model	ϕD	T	A	L	ϕP	C	
CVPC4-M5	4	M5X0.8	3.5	33	10	15	10
CVPC4-M6		M6X1.0	4	33			10
CVPC4-01		R1/8	8	28			10
CVPC6-01	6	R1/8	8	30	12	16	12
CVPC6-02		R1/4	10	30			14
CVPC8-01	8	R1/8	8	35	14	18.5	14
CVPC8-02		R1/4	10	35			14
CVPC10-03	10	R3/8	11	44	17	20	17
CVPC10-04		R1/2	14	44			21
CVPC12-03	12	R3/8	11	42.5	20.5	23	21
CVPC12-04		R1/2	14	42.5			21

CVPU 单向阀接头 / CVPU series check valve fitting

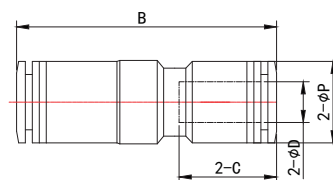

型号 Model	ϕD	B	ϕP	C
CVPU 4	4	45	10.5	15
CVPU 6	6	47.5	13	16
CVPU 8	8	54	14	18.5
CVPU 10	10	64	18	20
CVPU 12	12	64	20.5	23

CVPSF 单向阀接头 / CVPSF series check valve fitting

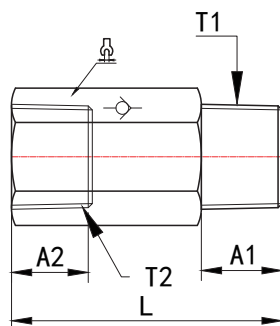

型号 Model	T1/T2	A1/A2	L	
CVPSF01-01	R1/8	8	26.5	12
CVPSF02-02	R1/4	10	33.5	17
CVPSF03-03	R3/8	11	38	20
CVPSF04-04	R1/2	14	42.5	24

CVPFF 单向阀接头 / CVPFF series check valve fitting

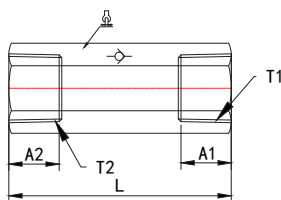

型号 Model	T1/T2	A1/A2	L	
CVPFF01-01	R1/8	8	35	12
CVPFF02-02	R1/4	10	44.5	17
CVPFF03-03	R3/8	11	50	20
CVPFF04-04	R1/2	14	56.5	24

标准型调速管接头 / Standard speed regulating pipe coupling

特点 / Feature

- 1、执行元件的速度控制器镀镍的铜体可以防腐蚀和污染所有 R 和 NPT 螺纹胶都气密封作用所有直螺纹都用标准的 O 型圈。
- 1.The speed controller of the actuator has a nickel-plated copper body that is resistant to corrosion and contamination. All R and NPT threads are sealed with standard o-rings for all straight threads.

技术条件 / Technical condition

使用流体 / working medium	空气、水（有条件）/ Air, water
工作压力范围 / working pressure range	0~1.0Mpa
使用真空压力 / using vacuum pressure	-100Kpa(10Torr)
工作温度范围 / working temperature range	0~60°C

结构示意图 / Structure illustration

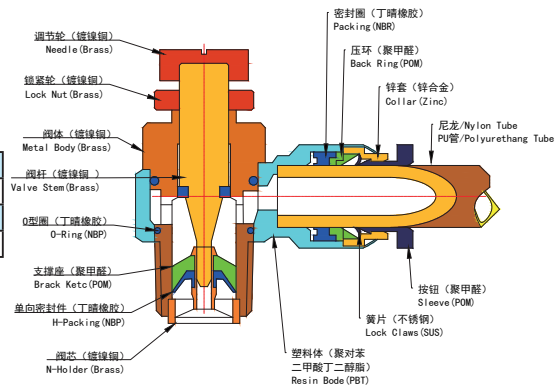

订货型号（例） Ordering code(ex.)

SC 8 - 01 - B

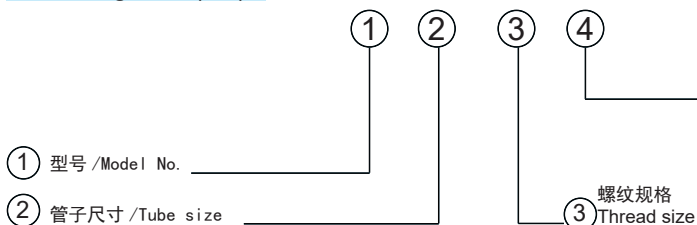

控制方法:

Controlling method:

- A: 排气节流控制（在调节轮上面有 OUT 字样或无符号）
A: exhaust throttle control (with "OUT" or no sign on the regulating wheel)
B: 进气节流控制（在调节轮上面有 B 字样）
B: intake throttle control (there is "B" above the regulating wheel)

管子尺寸 / Tube size	公制尺寸 / Metric size					
代号 / Code	4	6	8	10	12	16
尺寸 (mm)	φ4	φ6	φ8	φ10	φ12	φ16

管子尺寸 / Tube size	英制尺寸 / Inch size					
代号 / Code	5/32	3/16	1/4	5/16	3/8	1/2
尺寸 (mm)	φ3.96	φ4.76	φ6.35	φ7.94	φ9.53	φ12.7

55 锥管螺纹 / Taper pipe thread					
代号	01	02	03	04	06
螺纹	R1/8	R1/4	R3/8	R1/2	R3/4

	公制螺纹 /Metric thread			直管螺纹 /Straight thread				
代号 /Code	M3	M5	M6	G01	G02	G03	G04	G06
螺纹 /Thread	M3*0.5	M5*0.8	M6*1.0	G1/8	G1/4	G3/8	G1/2	G3/4

统一细牙螺纹 / UNF		美制 60 锥管螺纹 / Taper pipe thread				
代号 / Code	U10	N01	N02	N03	N04	N06
螺纹 / Thread	10-32UNF	NPT1/8	NPT1/4	NPT3/8	NPT1/2	NPT3/4

1、排气节流控制

1.Exhaust throttle control

控制从螺纹端进入的空气；从接头端进入空气自螺纹端流出不受控制。
Control the air entering from the threaded end; The flow of air from the connector end into the threaded end is not controlled.

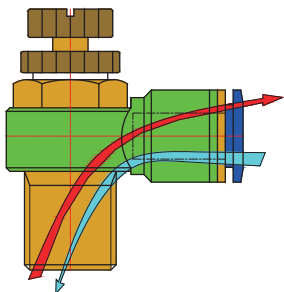

2、进气节流阀控制

2.Intake throttle control

控制从接头端进入的空气；从螺纹端进入空气自接头端流出不受控制。
Control the air entering from the connector end; The air entering from the threaded end and flowing out from the connector end is not controlled.

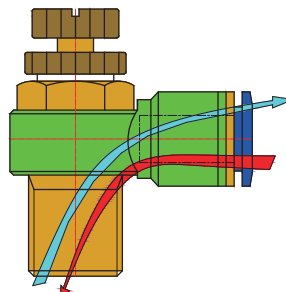

SC 节流阀接头 / SC series swivel rotating

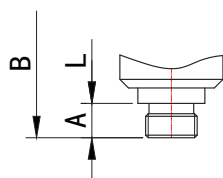
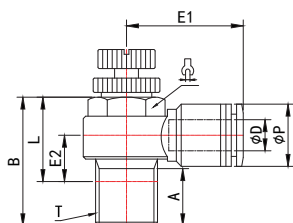

型号 Model	管子外径 / Outer diameter φ D	T	A	E1	E2	B		L		P	
						Min	MAX	Min	MAX		
SC4-M3	4	M3X0.5	3	19.5	7.5	28.5	31.5	25.5	28.5	11	8
SC4-M5		M5X0.8	3.5			29	32	25.5	28.5		8
SC4-M6		M6X1.0	4			29.5	32.5	25.5	28.5		8
SC4-M3*		M3X0.5	3	19.5	11	32	35	29	32	13	8
SC4-M5*		M5X0.8	3.5			32.5	35.5	29	32		8
SC4-M6*		M6X1.0	4			33	36	29	32		8
SC4-01	4	R1/8	7.5	22.5	10.5	35	40	31	36	13	12
SC4-02		R1/4	10.5	24.5	12.5	41	46.5	35	40.5		14
SC6-M3	6	M3X0.5	3	21.5	8.5	28.5	31.5	25.5	28.5	13	8
SC6-M5		M5X0.8	3.5	21.5	8.5	29	32	25.5	28.5		8
SC6-M6		M6X1.0	4	21.5	8.5	29.5	32.5	25.5	28.5		8
SC6-M5*		M5X0.8	3.5	21.5	11	32.5	35.5	29	32		8
SC6-M6*		M6X1.0	4			33	36	29	32		8
SC6-01		R1/8	7.5	22.5	10.5	35	40	31	36		12
SC6-02	6	R1/4	10.5	24.5	12.5	41	46.5	35	40.5	14.5	14
SC6-03		R3/8	11.5	26.5	13.5	46.5	52	40	45.5		19
SC6-04		R1/2	15	32	18	54	60	46	52		24
SC8-M5*	8	M5X0.8	3.5	24.5	10	32.5	35.5	29	32	14.5	8
SC8-M6*		M6X1.0	4			33	36	29	32		8
SC8-01		R1/8	7.5	25	11.5	35	40	31	36		12
SC8-02		R1/4	10.5	28	13	41	46.5	35	40.5		14
SC8-03		R3/8	11.5	29	14.5	46.5	52	40	45.5		19
SC8-04		R1/2	15	32	18	54	60	46	52		24
SC10-01	10	R1/8	7.5	30.5	13.5	35	40	31	36	18.5	12
SC10-02		R1/4	10.5	32.5	15	41	46.5	35	40.5		14
SC10-03		R3/8	11.5	33	16.5	46.5	52	40	45.5		19
SC10-04		R1/2	15	36	18	54	60	46	52		24
SC12-01		R1/8	7.5	33	15	38	43	34	39	21	14
SC12-02		R1/4	10.5	33	16.5	41	46.5	35	40.5		14
SC12-03	12	R3/8	11.5	35	18	46.5	52	40	45.5		19
SC12-04		R1/2	15	36	19.5	54	60	46	52		24

注：带 * 的为较大流量的节流阀。

SC-G 节流阀接头 / SC-G series swivel rotating

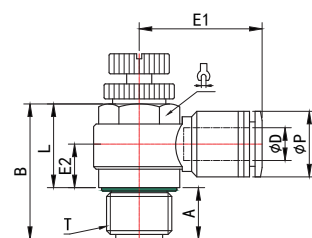

型号 Model	管子外径 / Outer diameter φ D	T	A	E1	E2	B		L		P	
						Min	MAX	Min	MAX		
SC4-G01	4	G1/8	5.5	22.5	9	35	40	29.5	34.5	13	8
SC4-G02		G1/4	8.5	24.5	10	41	46.5	32.5	38		8
SC6-G01	6	G1/8	5.5	22.5	9	35	40	29.5	34.5	13	8
SC6-G02		G1/4	8.5	24.5	10	41	46.5	32.5	38		8
SC6-G03		G3/8	9.5	26.5	11	46.5	52	37	42.5		8
SC6-G04		G1/2	12	32	14.5	54	60	42	48		8
SC8-G01	8	G1/8	5.5	25	10	35	40	29.5	34.5	14.5	12
SC8-G02		G1/4	8.5	28	10.5	41	46.5	32.5	38		14
SC8-G03		G3/8	9.5	29	11.5	46.5	52	37	42.5		8
SC8-G04		G1/2	12	32	14.5	54	60	42	48		8
SC10-G01	10	G1/8	5.5	30.5	12	35	40	29.5	34.5	18.5	8
SC10-G02		G1/4	8.5	32.5	12.5	41	46.5	32.5	38		8
SC10-G03		G3/8	9.5	33	13.5	46.5	52	37	42.5		8
SC10-G04		G1/2	12	36	14.5	54	60	42	48		12
SC12-G02	12	G1/4	8.5	33	14	41	46.5	32.5	38	21	14
SC12-G03		G3/8	9.5	35	15	46.5	52	37	42.5		19
SC12-G04		G1/2	12	36	16	54	60	42	48		24

SC-N 节流阀接头 / SC-N series swivel rotating

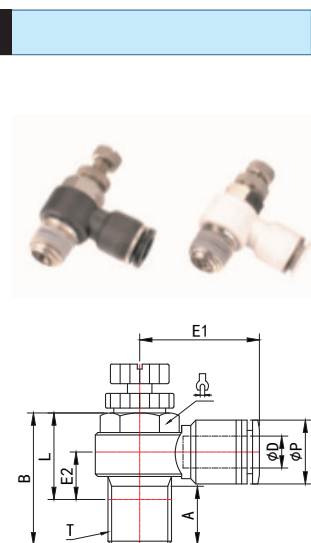

型号 Model	管子外径 / Outer diameter	T	A	E1	E2	B		L		P	
						Min	MAX	Min	MAX		
SC5/32-U10	Φ D 5/32	10-32UNF	3.5	19.5	7.5	29	32	25.5	28.5	11	8
SC5/32-N01		NPT1/8	7.5	22.5	10.5	35	40	31	36	13	8
SC5/32-N02		NPT1/4	10.5	24.5	12.5	41	46.5	35	40.5		8
SC1/4-U10	1/4	10-32UNF	3.5	21.5	8.5	29	32	25.5	28.5	13	8
SC1/4-N01		NPT1/8	7.5	22.5	10.5	35	40	31	36		8
SC1/4-N02		NPT1/4	10.5	24.5	12.5	41	46.5	35	40.5		8
SC1/4-N03	5/16	NPT3/8	11.5	26.5	14	46.5	52	40	45.5	14.5	12
SC5/16-N01		NPT1/8	7.5	25	11.5	35	40	31	36		14
SC5/16-N02		NPT1/4	10.5	28	13	41	46.5	35	40.5		8
SC5/16-N03		NPT3/8	11.5	29	14.5	46.5	52	40	45.5		8
SC5/16-N04	3/8	NPT1/2	15	32	18	54	60	46	52	18.5	8
SC3/8-N01		NPT1/8	7.5	30.5	13.5	35	40	31	36		8
SC3/8-N02		NPT1/4	10.5	32.5	15	41	46.5	35	40.5		8
SC3/8-N03		NPT3/8	11.5	33	16.5	46.5	52	40	45.5		12
SC3/8-N04	1/2	NPT1/2	15	36	18	54	60	46	52	21	14
SC1/2-N02		NPT1/4	10.5	33	16.5	41	46.5	35	40.5		19
SC1/2-N03		NPT3/8	11.5	35	18	46.5	52	40	45.5		24
PC1/2-N04		NPT1/2	15	36	19.5	54	60	46	52		

SCDC 节流阀接头 / SCDC series swivel rotating

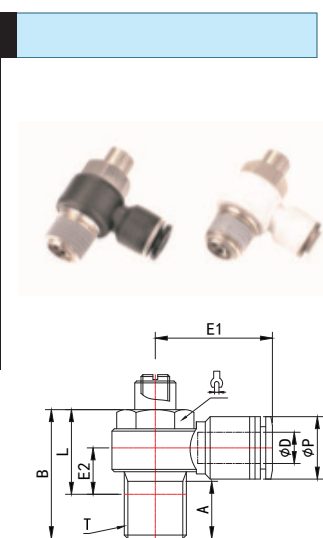

型号 Model	管子外径 / Outer diameter Φ D	T	A	E1	E2	B		L		P	
						Min	MAX	Min	MAX		
SCDC4-M5	4	M5X0.8	3.5	19.5	7.5	23.5	24.5	20	21	11	8
SCDC4-01		R1/8	7.5	22.5	10	31.5	32.5	27.5	28.5	13	12
SCDC4-02		R1/4	10.5	24.5	12.5	38	39	32	33		14
SCDC6-M5	6	M5X0.8	3.5	21.5	8.5	23.5	24.5	20	21	13	8
SCDC6-01		R1/8	7.5	22.5	10	31.5	32.5	27.5	28.5		12
SCDC6-02		R1/4	10.5	24.5	12.5	38	39	32	33		14
SCDC6-03		R3/8	11.5	26.5	14	43	44	36.5	37.5		19
SCDC6-04	8	R1/2	15	32	18	50	51	42	43	14.5	24
SCDC8-01		R1/8	7.5	25	11.5	31.5	32.5	27.5	28.5		12
SCDC8-02		R1/4	10.5	28	13	38	39	32	33		14
SCDC8-03		R3/8	11.5	29	14.5	43	44	36.5	37.5		19
SCDC8-04	10	R1/2	15	32	18	50	51	42	43	18.5	24
SCDC10-01		R1/8	7.5	30.5	13.5	31.5	32.5	27.5	28.5		12
SCDC10-02		R1/4	10.5	32.5	15	38	39	32	33		14
SCDC10-03		R3/8	11.5	33	16.5	43	44	36.5	37.5		19
SCDC10-04	12	R1/2	15	36	18	50	51	42	43	21	24
SCDC12-02		R1/4	10.5	33	16.5	38	39	32	33		14
SCDC12-03		R3/8	11.5	35	18	43	44	36.5	37.5		19
SCDC12-04		R1/2	15	36	19.5	50	51	42	43		24

DSC-II 节流阀接头 / DSC-II series swivel rotating



型号 Model	管子外径 / Outer diameter Φ D	T	A	E1	E2	B		L		P	
						Min	MAX	Min	MAX		
DSC8-01-II	8	R1/8	8		18	46.5	51.5	42.5	47.5	14.5	14
DSC8-02-II		R1/4	11	27.5	19	49.5	54.5	43.5	48.5		

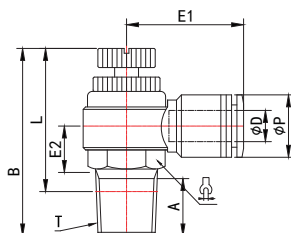

FLUID AUTOMATIC COMPONENT

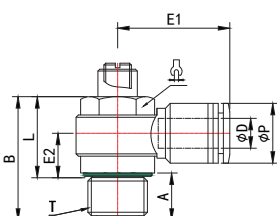

型号 Model	管子外径 / Outer diameter φ D	T	A	E1	E2	B		L		P	
						Min	MAX	Min	MAX		
SCDC4-G01	4	G1/8	5.5	22.5	10	31.5	32.5	26	27	13	12
SCDC4-G02		G1/4	8.5	24.5	12.5	38	39	29.5	30.5		14
SCDC6-G01	6	G1/8	5.5	22.5	10	31.5	32.5	26	27	13	12
SCDC6-G02		G1/4	8.5	24.5	12.5	38	39	29.5	30.5		14
SCDC6-G03		G3/8	9.5	26.5	14	43	44	33.5	34.5		19
SCDC6-G04		G1/2	12	32	18	50	51	38	39		14.5
SCDC8-G01	8	G1/8	5.5	25	11.5	31.5	32.5	26	27	14.5	12
SCDC8-G02		G1/4	8.5	28	13	38	39	29.5	30.5		14
SCDC8-G03		G3/8	9.5	29	14.5	43	44	33.5	34.5		19
SCDC8-G04		G1/2	12	32	18	50	51	38	39		24
SCDC10-G01	10	G1/8	5.5	30.5	13.5	31.5	32.5	26	27	18.5	12
SCDC10-G02		G1/4	8.5	32.5	15	38	39	29.5	30.5		14
SCDC10-G03		G3/8	9.5	33	16.5	43	44	33.5	34.5		19
SCDC10-G04		G1/2	12	36	18	50	51	38	39		24
SCDC12-G02	12	G1/4	8.5	33	16.5	38	39	29.5	30.5	21	14
SCDC12-G03		G3/8	9.5	35	18	43	44	33.5	34.5		19
SCDC12-G04		G1/2	12	36	19.5	50	51	38	39		24

流体自控元件

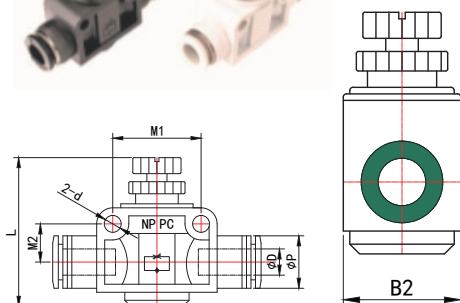

型号 Model	管子外径 / Outer diameter φ D	B1	B2	L		φ P	M1	M2	φ d
				Min	Max				
SCF4	4	40	11.5	27	29.5	11	14	SCF5	18
SCF6	6	47	15	39	44.5	13	20	SCF7	27
SCF8	8	52	18	42.5	47.5	14.5	22	SCF9	29
SCF10	10	63.5	21	46.5	52.5	18.5	26	SCF11	33
SCF12	12	74	28	54	59	21	32	SCF13	38
SCF5/32	5/32	40	11.5	27	29.5	11	14	SCF5/33	5/33
SCF3/16	3/16	40	11.5	27	29.5	11	14	SCF3/17	3/17
SCF1/4	1/4	47	15	39	44.5	13	20	SCF1/5	1/5
SCF5/16	5/16	52	18	42.5	47.5	14.5	22	SCF5/17	5/17
SCF3/8	3/8	63.5	21	46.5	52.5	18.5	26	SCF3/9	3/9
SCF1/2	1/2	74	28	54	59	21	32	SCF1/3	1/3

流体自控元件

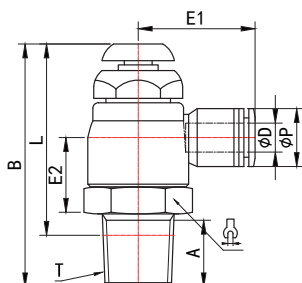

型号 Model	管子外径 / Outer diameter	T	A	E1	E2	B		L		P	
						Min	MAX	Min	MAX		
DSC8-01- I	ΦD 8	R1/8	8	27.5	20.5	47.5	52	43.5	48	14.5	19
DSC8-02- I		R1/4	11		21.5	50.5	55	44.5	49		
DSC8-03- I		R3/8	11.5		21.5	52	56.5	45.5	50		

手控阀 /Hand Control fitting

特点 /Feature

- 1、控制气动装置空气压力的开与关
 - 2、当阀门关闭时，会自动排出输出端（设备）中残余的气压，以保护设备的管路及仪表，同时也确保维修时的安全。
- 1.Control pneumatic device air pressure on and off
2. When the valve is closed, residual air pressure in the output end (equipment) will be automatically discharged to protect the pipeline and instrument of the equipment and ensure the safety during maintenance.

技术条件 /Technical condition

使用流体 /Working medium	空气、水（有条件）/Air,water(if applicable)
工作压力范围 /Working pressure range	0~1.0Mpa
使用真空压力 /Using vacuum pressure	-100Kpa(10Torr)
工作温度范围 /Working temperature range	0~60°C

结构示意图 Structure illustration

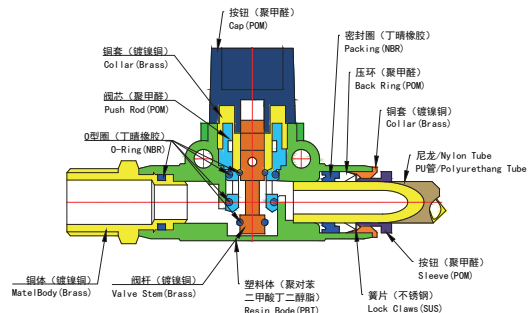

订货型号 (例) Ordering code(ex.)

HVSF 8 - 01

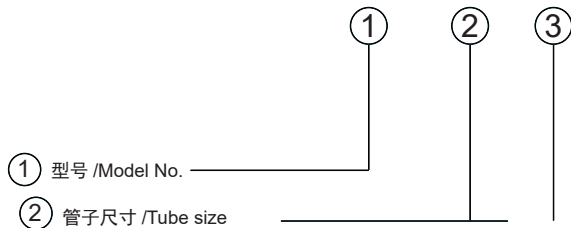

管子尺寸 /Tube size	公制尺寸 /Metric size					
代号 /Code	4	6	8	10	12	16
尺寸 (mm)	φ4	φ6	φ8	φ10	φ12	φ16

管子尺寸 /Tube size	英制尺寸					
代号 /Code	5/32	3/16	1/4	5/16	3/8	1/2
尺寸 (mm)	φ3.96	φ4.76	φ6.35	φ7.94	φ9.53	φ12.7

55 锥管螺纹 /Taper pipe thread					
代号 /Code	01	02	03	04	06
螺纹 /Thread	R1/8	R1/4	R3/8	R1/2	R3/4

公制螺纹 /Metric thread			直管螺纹 /Straight thread				
代号 /Code	M3	M5	M6	G01	G02	G03	G04
螺纹 /Thread	M3*0.5	M5*0.8	M6*1.0	G1/8	G1/4	G3/8	G1/2

统一细牙螺纹 /UNF		美制 60 锥管螺纹 /Taper pipe thread				
代号 /Code	U10	N01	N02	N03	N04	N06
螺纹 /Thread	10-32UNF	NPT1/8	NPT1/4	NPT3/8	NPT1/2	NPT3/4

所谓两位三通阀，两位是只有开关作用，没有调节流量作用，三通即当阀门关闭时，输出端（设备）中残余的气压会从旋钮处自动排出，以保护设备的管路及仪表，同时也确保维修时的安全。

Two position -three way valves, actually only open- close two position. The third way is the rotating, which used for output residual air in the machines. It can protect parts and gauges, also ensure personal safety during repair parts.

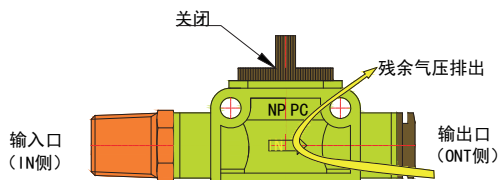

HVFF 手控阀接头 /HVFF series nipple

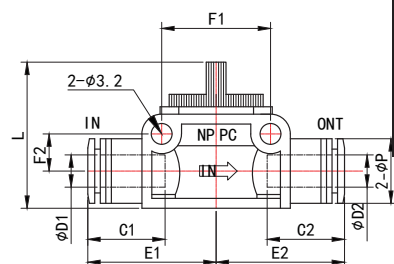

型号 Model	管子外径 / Outer diameter φ D1	管子外径 / Outer diameter φ D2	L	E1	E2	P	C1	C2	F1	F2
HVFF6-6	6	6	37.5	26	26	14.5	16	16	18	8
HVFF8-6	8	6		27	26		18.5	16		
HVFF8-8	8	8		27	27		18.5	18.5		
HVFF10-8	10	8	40.5	35	34	21	20	18.5	24	11
HVFF10-10	10	10		35	35		20	20		
HVFF12-10	12	10		34.5	35		23	20		
HVFF12-12	12	12	37.5	34.5	34.5	14.5	23	23	18	8
HVFF1/4-1/4	1/4	1/4		26	26		16	16		
HVFF5/16-1/4	5/16	1/4		27	26		18.5	16		
HVFF5/16-5/16	5/16	5/16	40.5	27	27	21	18.5	18.5	24	11
HVFF3/8-5/16	3/8	5/16		35	34		20	18.5		
HVFF3/8-3/8	3/8	3/8		35	35		20	20		
HVFF1/2-3/8	1/2	3/8	40.5	34.5	35	21	23	20	24	11
HVFF1/2-1/2	1/2	1/2		34.5	34.5		23	23		

HVFS 手控阀接头 /HVFS series nipple

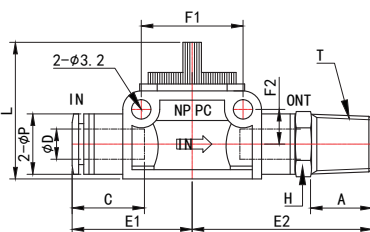

型号 Model	管子外径 / Outer diameter φ D1	T	A	L	E1	E2	P	C	F1	F2	H
HVFS6-01	6	R1/8	8	37.5	26	34	14.5	16	18	8	12
HVFS6-02		R1/4	10			36.5					14
HVFS8-01	8	R1/8	8			34.5					14
HVFS8-02		R1/4	10	40.5	27	36.5	21	18.5	24	11	14
HVFS8-03		R3/8	11			37.5					17
HVFS10-02	10	R1/4	10		35	44		20			17
HVFS10-03		R3/8	11	40.5		45	21		24	11	17
HVFS10-04		R1/2	14			48.5					21
HVFS12-03	12	R3/8	11		34.5	45		23			17
HVFS12-04		R1/2	14	37.5		48.5	14.5		18	8	21
HVFS1/4-N01	1/4	NPT1/8	8		26	34		16			1/2
HVFS1/4-N02		NPT1/4	10			36.5					9/16
HVFS5/16-N01	5/16	NPT1/8	8	40.5		34.5	21	18.5	24	11	9/16
HVFS5/16-N02		NPT1/4	10		27	36.5					9/16
HVFS5/16-N03		NPT3/8	11			37.5					11/16
HVFS3/8-N02	3/8	NPT1/4	10	40.5	35	44	21	20	24	11	11/16
HVFS3/8-N03		NPT3/8	11			45					11/16
HVFS3/8-N04		NPT1/2	14			48.5					7/8
HVFS1/2-N03	1/2	NPT3/8	11	40.5	34.5	45	21	23	24	11	11/16
HVFS1/2-N04		NPT1/2	14			48.5					7/8

HVSF 手控阀接头 /HVSF series nipple

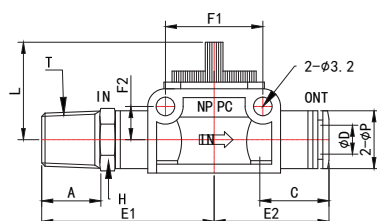

型号 Model	管子外径 / Outer diameter φ D1	T	A	L	E1	E2	P	C	F1	F2	H		
HVSF6-01	6	R1/8	8	37.5	26	34	14.5	16	18	8	12		
HVSF6-02		R1/4	10			36.5		14					
HVSF8-01	8	R1/8	8		27	34.5		18.5					14
HVSF8-02		R1/4	10			36.5					14		
HVSF8-03		R3/8	11			37.5					17		
HVSF10-02	10	R1/4	10	40.5	44	21	20	24	11	17			
HVSF10-03		R3/8	11		45					17			
HVSF10-04		R1/2	14		48.5					21			
HVSF12-03	12	R3/8	11		34.5					45	23		17
HVSF12-04		R1/2	14							48.5		21	
HVSF1/4-N01	1/4	NPT1/8	8	37.5	26	34	14.5	16	18	8	1/2		
HVSF1/4-N02		NPT1/4	10			36.5		9/16					
HVSF5/16-N01	5/16	NPT1/8	8		27	34.5		18.5				9/16	
HVSF5/16-N02		NPT1/4	10			36.5					9/16		
HVSF5/16-N03		NPT3/8	11			37.5					11/16		
HVSF3/8-N02	3/8	NPT1/4	10	40.5	44	21	20	24	11	11/16			
HVSF3/8-N03		NPT3/8	11		45					11/16			
HVSF3/8-N04		NPT1/2	14		48.5					7/8			
HVSF1/2-N03	1/2	NPT3/8	11		34.5					45	23		11/16
HVSF1/2-N04		NPT1/2	14							48.5		7/8	

HVSS 手控阀接头 /HVSS series nipple

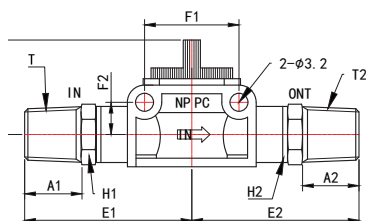

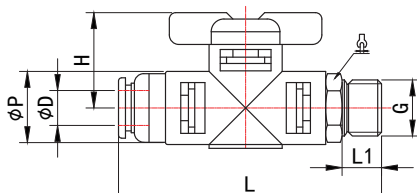
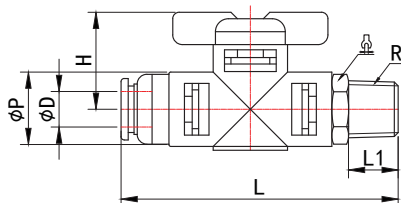
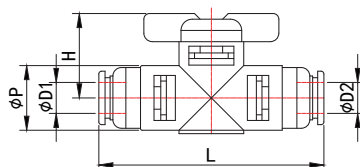
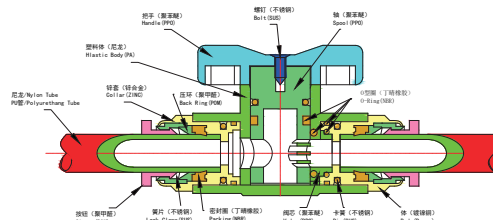

型号 Model	T1	A1	T1	A2	L	E1	E2	F1	F2	H1	H2
HVSS01-01	R1/8	8	R1/8	8	37.5	34	34	18	8	12	12
HVSS02-01	R1/4	10	R1/8	8		36.5	34			14	12
HVSS02-02	R1/4	10	R1/4	10		36.5	36.5			14	14
HVSS03-02	R3/8	11	R1/4	10	40.5	45	44	24	11	17	17
HVSS03-03	R3/8	11	R3/8	11		45	45			17	17
HVSS04-03	R1/2	14	R3/8	11		48.5	45			21	17
HVSS04-04	R1/2	14	R1/2	14		48.5	48.5			21	21
HVSS01N-01N	NPT1/8	8	NPT1/8	8	37.5	34	34	18	8	12	12
HVSS02N-01N	NPT1/4	10	NPT1/8	8		36.5	34			14	12
HVSS02N-02N	NPT1/4	10	NPT1/4	10		36.5	36.5			14	14
HVSS03N-02N	NPT3/8	11	NPT1/4	10	40.5	45	44	24	11	17	17
HVSS03N-03N	NPT3/8	11	NPT3/8	11		45	45			17	17
HVSS04N-03N	NPT1/2	14	NPT3/8	11		48.5	45			21	17
HVSS04N-04N	NPT1/2	14	NPT1/2	14		48.5	48.5			21	21





金属快速接头 / Metal Push-in Fittings

MPC	型号 (φ D-T)								
	管 (公制) - 螺纹 (R) Tube-(Metric)-Thread(R)			管 (英寸) - 螺纹 (R) Tube-(Inch)-Thread(R)			管 (英寸) - 螺纹 (NPT) Tube-(Inch)-Thread(NPT)		
	MPC03-M3	MPC06-01	MPC10-04	MPC1/8-01	MPC1/4-03	MPC1/2-02	MPC1/8-U10	MPC3/16-N03	MPC3/8-N01
	MPC03-M5	MPC06-02	MPC12-02	MPC1/8-02	MPC5/16-01	MPC1/2-03	MPC1/8-N01	MPC1/4-U10	MPC3/8-N02
	MPC04-M5	MPC08-01	MPC12-03	MPC5/32-01	MPC5/16-02	MPC1/2-04	MPC1/8-N02	MPC1/4-N01	MPC3/8-N03
	MPC04-01	MPC08-02	MPC12-04	MPC5/32-02	MPC5/16-03		MPC5/32-U10	MPC1/4-N02	MPC3/8-N04
	MPC04-02	MPC08-03	MPC14-03	MPC3/16-01	MPC5/16-04		MPC5/32-N01	MPC1/4-N03	MPC1/2-N02
	MPC05-M5	MPC08-04	MPC14-04	MPC3/16-02	MPC3/8-01		MPC5/32-N02	MPC5/16-N01	MPC1/2-N03
	MPC05-01	MPC10-01	MPC16-03	MPC3/16-03	MPC3/8-02		MPC3/16-U10	MPC5/16-N02	MPC1/2-N04
	MPC05-02	MPC10-02	MPC16-04	MPC1/4-01	MPC3/8-03		MPC3/16-N01	MPC5/16-N03	
	MPC06-M5	MPC10-03		MPC1/4-02	MPC3/8-04		MPC3/16-N02	MPC5/16-N04	

MPOC	型号 (φ D-T)/Model(φ D-T)								
	管 (公制) - 螺纹 (R) Tube-(Metric)-Thread(R)			管 (英寸) - 螺纹 (R) Tube-(Inch)-Thread(R)			管 (英寸) - 螺纹 (NPT) Tube-(Inch)-Thread(NPT)		
	MPOC03-M3	MPOC06-01	MPOC10-04	MPOC1/8-01	MPOC1/4-03	MPOC1/2-02	MPOC1/8-U10	MPOC3/16-N03	MPOC3/8-N01
	MPOC03-M5	MPOC06-02	MPOC12-02	MPOC1/8-02	MPOC5/16-01	MPOC1/2-03	MPOC1/8-N01	MPOC1/4-U01	MPOC3/8-N02
	MPOC04-M5	MPOC08-01	MPOC12-03	MPOC5/32-01	MPOC5/16-02	MPOC1/2-04	MPOC1/8-N02	MPOC1/4-N01	MPOC3/8-N03
	MPOC04-01	MPOC08-02	MPOC12-04	MPOC5/32-02	MPOC5/16-03		MPOC5/32-U10	MPOC1/4-N02	MPOC3/8-N04
	MPOC04-02	MPOC08-03	MPOC14-03	MPOC3/16-01	MPOC5/16-04		MPOC5/32-N01	MPOC1/4-N03	MPOC1/2-N02
	MPOC05-M5	MPOC08-04	MPOC14-04	MPOC3/16-02	MPOC3/8-01		MPOC5/32-N02	MPOC5/16-N01	MPOC1/2-N03
	MPOC05-01	MPOC10-01	MPOC16-03	MPOC3/16-03	MPOC3/8-02		MPOC3/16-U10	MPOC5/16-N02	MPOC1/2-N04
	MPOC05-02	MPOC10-02	MPOC16-04	MPOC1/4-01	MPOC3/8-03		MPOC3/16-N01	MPOC5/16-N03	
	MPOC06-M5	MPOC10-03		MPOC1/4-02	MPOC3/8-04		MPOC3/16-N02	MPOC5/16-N04	

MPCF	型号 (φ D-T)/Model(φ D-T)								
	管 (公制) - 螺纹 (R) Tube-(Metric)-Thread(R)			管 (英寸) - 螺纹 (R) Tube-(Inch)-Thread(R)			管 (英寸) - 螺纹 (NPT) Tube-(Inch)-Thread(NPT)		
	MPCF04-01	MPCF08-04	MPCF14-03	MPCF1/8-01	MPCF1/4-03	MPCF1/2-02	MPCF1/8-N01	MPCF1/4-N03	MPCF3/8-N04
	MPCF04-02	MPCF10-01	MPCF14-04	MPCF1/8-02	MPCF5/16-01	MPCF1/2-03	MPCF1/8-N02	MPCF1/4-U10	MPCF1/2-N02
	MPCF05-01	MPCF10-02	MPCF16-03	MPCF5/32-01	MPCF5/16-02	MPCF1/2-04	MPCF5/32-N01	MPCF5/16-N01	MPCF1/2-N03
	MPCF05-02	MPCF10-03	MPCF16-04	MPCF5/32-02	MPCF5/16-03		MPCF5/32-N02	MPCF5/16-N02	MPCF1/2-N04
	MPCF06-01	MPCF10-04		MPCF3/16-01	MPCF5/16-04		MPCF3/16-N01	MPCF5/16-N03	
	MPCF06-02	MPCF12-01		MPCF3/16-02	MPCF3/8-01		MPCF3/16-N02	MPCF5/16-N04	
	MPCF08-01	MPCF12-02		MPCF3/16-03	MPCF3/8-02		MPCF3/16-N03	MPCF3/8-N01	
	MPCF08-02	MPCF12-03		MPCF1/4-01	MPCF3/8-03		MPCF1/4-N01	MPCF3/8-N02	
	MPCF08-03	MPCF12-04		MPCF1/4-02	MPCF3/8-04		MPCF1/4-N02	MPCF3/8-N03	

MPL	型号 (φ D-T)/Model(φ D-T)								
	管 (公制) - 螺纹 (R) Tube-(Metric)-Thread(R)			管 (英寸) - 螺纹 (R) Tube-(Inch)-Thread(R)			管 (英寸) - 螺纹 (NPT) Tube-(Inch)-Thread(NPT)		
	MPL03-M3	MPL06-01	MPL10-04	MPL1/8-01	MPL1/4-03	MPL1/2-02	MPL1/8-U10	MPL3/16-N03	MPL3/8-N01
	MPL03-M5	MPL06-02	MPL12-02	MPL1/8-02	MPL5/16-01	MPL1/2-03	MPL1/8-N01	MPL1/4-U01	MPL3/8-N02
	MPL04-M5	MPL08-01	MPL12-03	MPL5/32-01	MPL5/16-02	MPL1/2-04	MPL1/8-N02	MPL1/4-N01	MPL3/8-N03
	MPL04-01	MPL08-02	MPL12-04	MPL5/32-02	MPL5/16-03		MPL5/32-U10	MPL1/4-N02	MPL3/8-N04
	MPL04-02	MPL08-03	MPL14-03	MPL3/16-01	MPL5/16-04		MPL5/32-N01	MPL1/4-N03	MPL1/2-N02
	MPL05-M5	MPL08-04	MPL14-04	MPL3/16-02	MPL3/8-01		MPL5/32-N02	MPL5/16-N01	MPL1/2-N03
	MPL05-01	MPL10-01	MPL16-03	MPL3/16-03	MPL3/8-02		MPL3/16-U10	MPL5/16-N02	MPL1/2-N04
	MPL05-02	MPL10-02	MPL16-04	MPL1/4-01	MPL3/8-03		MPL3/16-N01	MPL5/16-N03	
	MPL06-M5	MPL10-03		MPL1/4-02	MPL3/8-04		MPL3/16-N02	MPL5/16-N04	

MPLN	型号 (φ D-T)/Model(φ D-T)								
	管 (公制) - 螺纹 (R) Tube-(Metric)-Thread(R)			管 (英寸) - 螺纹 (R) Tube-(Inch)-Thread(R)			管 (英寸) - 螺纹 (NPT) Tube-(Inch)-Thread(NPT)		
	MPLN03-M3	MPLN06-01	MPLN10-04	MPLN1/8-01	MPLN1/4-03	MPLN1/2-02	MPLN1/8-U10	MPLN3/16-N03	MPLN3/8-N01
	MPLN03-M5	MPLN06-02	MPLN12-02	MPLN1/8-02	MPLN5/16-01	MPLN1/2-03	MPLN1/8-N01	MPLN1/4-U01	MPLN3/8-N02
	MPLN04-M5	MPLN08-01	MPLN12-03	MPLN5/32-01	MPLN5/16-02	MPLN1/2-04	MPLN1/8-N02	MPLN1/4-N01	MPLN3/8-N03
	MPLN04-01	MPLN08-02	MPLN12-04	MPLN5/32-02	MPLN5/16-03		MPLN5/32-U10	MPLN1/4-N02	MPLN3/8-N04
	MPLN04-02	MPLN08-03	MPLN14-03	MPLN3/16-01	MPLN5/16-04		MPLN5/32-N01	MPLN1/4-N03	MPLN1/2-N02
	MPLN05-M5	MPLN08-04	MPLN14-04	MPLN3/16-02	MPLN3/8-01		MPLN5/32-N02	MPLN5/16-N01	MPLN1/2-N03
	MPLN05-01	MPLN10-01	MPLN16-03	MPLN3/16-03	MPLN3/8-02		MPLN3/16-U10	MPLN5/16-N02	MPLN1/2-N04
	MPLN05-02	MPLN10-02	MPLN16-04	MPLN1/4-01	MPLN3/8-03		MPLN3/16-N01	MPLN5/16-N03	
	MPLN06-M5	MPLN10-03		MPLN1/4-02	MPLN3/8-04		MPLN3/16-N02	MPLN5/16-N04	

金属快速接头 / Metal Push-in Fittings

MPLL	型号 (φ D-T)/Model(φ D-T)								
	管 (公制) - 螺纹 (R) Tube-(Metric)-Thread(R)			管 (英寸) - 螺纹 (R) Tube-(Inch)-Thread(R)			管 (英寸) - 螺纹 (NPT) Tube-(Inch)-Thread(NPT)		
	MPLL04-M5	MPLL08-01	MPLL12-02	MPLL1/8-01	MPLL1/4-03	MPLL1/2-02	MPLL1/8-U10	MPLL3/16-N03	MPLL3/8-N01
	MPLL04-01	MPLL08-02	MPLL12-03	MPLL1/8-02	MPLL5/16-01	MPLL1/2-03	MPLL1/8-N01	MPLL1/4-U10	MPLL3/8-N02
	MPLL04-02	MPLL08-03	MPLL12-04	MPLL5/32-01	MPLL5/16-02	MPLL1/2-04	MPLL1/8-N02	MPLL1/4-N01	MPLL3/8-N03
	MPLL05-M5	MPLL08-04	MPLL14-03	MPLL5/32-02	MPLL5/16-03		MPLL5/32-U10	MPLL1/4-N02	MPLL3/8-N04
	MPLL-05-01	MPLL10-01	MPLL14-04	MPLL3/16-01	MPLL5/16-04		MPLL5/32-N01	MPLL1/4-N03	MPLL1/2-N02
	MPLL-05-02	MPLL10-02	MPLL16-03	MPLL3/16-02	MPLL3/8-01		MPLL5/32-N02	MPLL5/16-N01	MPLL1/2-N03
	MPLL-06-M5	MPLL10-03	MPLL16-04	MPLL3/16-03	MPLL3/8-02		MPLL3/16-U10	MPLL5/16-N02	MPLL1/2-N04
	MPLL06-01	MPLL10-04		MPLL1/4-01	MPLL3/8-03		MPLL3/16-N01	MPLL5/16-N03	
	MPLL06-02	MPLL12-01		MPLL1/4-02	MPLL3/8-04		MPLL3/16-N02	MPLL5/16-N04	

MPLF	型号 (φ D-T)/Model(φ D-T)								
	管 (公制) - 螺纹 (R) Tube-(Metric)-Thread(R)			管 (英寸) - 螺纹 (R) Tube-(Inch)-Thread(R)			管 (英寸) - 螺纹 (NPT) Tube-(Inch)-Thread(NPT)		
	MPLF04-01	MPLF08-04	MPLF14-03	MPLF1/8-01	MPLF1/4-03	MPLF1/2-02	MPLF1/8-N10	MPLF1/4-N03	MPLF3/8-N04
	MPLF04-02	MPLF10-01	MPLF14-04	MPLF1/8-02	MPLF5/16-01	MPLF1/2-03	MPLF1/8-N01	MPLF1/4-U10	MPLF1/2-N02
	MPLF05-01	MPLF10-02	MPLF16-03	MPLF5/32-01	MPLF5/16-02	MPLF1/2-04	MPLF5/32-N01	MPLF5/16-N01	MPLF1/2-N03
	MPLF05-02	MPLF10-03	MPLF16-04	MPLF5/32-02	MPLF5/16-03		MPLF5/32-N02	MPLF5/16-N02	MPLF1/2-N04
	MPLF06-01	MPLF10-04		MPLF3/16-01	MPLF5/16-04		MPLF3/16-N01	MPLF5/16-N03	
	MPLF06-02	MPLF12-01		MPLF3/16-02	MPLF3/8-01		MPLF3/16-N02	MPLF5/16-N04	
	MPLF08-01	MPLF12-02		MPLF3/16-03	MPLF3/8-02		MPLF3/16-N03	MPLF3/8-N01	
	MPLF08-02	MPLF12-03		MPLF1/4-01	MPLF3/8-03		MPLF1/4-N01	MPLF3/8-N02	
	MPLF08-03	MPLF12-04		MPLF1/4-02	MPLF3/8-04		MPLF1/4-N02	MPLF3/8-N03	

MPT	型号 (φ D-T)/Model(φ D-T)								
	管 (公制) - 螺纹 (R) Tube-(Metric)-Thread(R)			管 (英寸) - 螺纹 (R) Tube-(Inch)-Thread(R)			管 (英寸) - 螺纹 (NPT) Tube-(Inch)-Thread(NPT)		
	MPT04-M5	MPT08-01	MPT12-02	MPT1/8-08	MPT1/4-03	MPT1/2-02	MPT1/8-U10	MPT3/16-N03	MPT3/8-N01
	MPT04-01	MPT08-02	MPT12-03	MPT1/8-02	MPT5/16-01	MPT1/2-03	MPT1/8-N01	MPT1/4-U10	MPT3/8-N02
	MPT04-02	MPT08-03	MPT12-04	MPT5/32-01	MPT5/16-02	MPT1/2-04	MPT1/8-N02	MPT1/4-N01	MPT3/8-N03
	MPT05-M5	MPT08-04	MPT14-03	MPT5/32-02	MPT5/16-03		MPT5/32-U10	MPT1/4-N02	MPT3/8-N04
	MPT05-01	MPT10-01	MPT14-04	MPT3/16-01	MPT5/16-04		MPT5/32-N01	MPT1/4-N03	MPT1/2-N02
	MPT05-02	MPT10-02	MPT16-03	MPT3/16-02	MPT3/8-01		MPT5/32-N02	MPT5/16-N01	MPT1/2-N03
	MPT06-M5	MPT10-03	MPT16-04	MPT3/16-03	MPT3/8-02		MPT3/16-U10	MPT5/16-N02	MPT1/2-N04
	MPT06-01	MPT10-04		MPT1/4-01	MPT3/8-03		MPT3/16-N01	MPT5/16-N03	
	MPT06-02	MPT12-01		MPT1/4-02	MPT3/8-04		MPT3/16-N02	MPT5/16-N04	

MPD	型号 (φ D-T)/Model(φ D-T)								
	管 (公制) - 螺纹 (R) Tube-(Metric)-Thread(R)			管 (英寸) - 螺纹 (R) Tube-(Inch)-Thread(R)			管 (英寸) - 螺纹 (NPT) Tube-(Inch)-Thread(NPT)		
	MPD04-M5	MPD08-01	MPD12-02	MPD1/8-08	MPD1/4-03	MPD1/2-02	MPD1/8-U10	MPD3/16-N03	MPD3/8-N01
	MPD04-01	MPD08-02	MPD12-03	MPD1/8-02	MPD5/16-01	MPD1/2-03	MPD1/8-N01	MPD1/4-U10	MPD3/8-N02
	MPD04-02	MPD08-03	MPD12-04	MPD5/32-01	MPD5/16-02	MPD1/2-04	MPD1/8-N02	MPD1/4-N01	MPD3/8-N03
	MPD05-M5	MPD08-04	MPD14-03	MPD5/32-02	MPD5/16-03		MPD5/32-U10	MPD1/4-N02	MPD3/8-N04
	MPD05-01	MPD10-01	MPD14-04	MPD3/16-01	MPD5/16-04		MPD5/32-N01	MPD1/4-N03	MPD1/2-N02
	MPD05-02	MPD10-02	MPD16-03	MPD3/16-02	MPD3/8-01		MPD5/32-N02	MPD5/16-N01	MPD1/2-N03
	MPD06-M5	MPD10-03	MPD16-04	MPD3/16-03	MPD3/8-02		MPD3/16-U10	MPD5/16-N02	MPD1/2-N04
	MPD06-01	MPD10-04		MPD1/4-01	MPD3/8-03		MPD3/16-N01	MPD5/16-N03	
	MPD06-02	MPD12-01		MPD1/4-02	MPD3/8-04		MPD3/16-N02	MPD5/16-N04	

MPX	型号 (φ D-T)/Model(φ D-T)								
	管 (公制) - 螺纹 (R) Tube-(Metric)-Thread(R)			管 (英寸) - 螺纹 (R) Tube-(Inch)-Thread(R)			管 (英寸) - 螺纹 (NPT) Tube-(Inch)-Thread(NPT)		
	MPX04-M5	MPX08-01	MPX12-02	MPX1/8-08	MPX1/4-03	MPX1/2-02	MPX1/8-U10	MPX3/16-N03	MPX3/8-N01
	MPX04-01	MPX08-02	MPX12-03	MPX1/8-02	MPX5/16-01	MPX1/2-03	MPX1/8-N01	MPX1/4-U10	MPX3/8-N02
	MPX04-02	MPX08-03	MPX12-04	MPX5/32-01	MPX5/16-02	MPX1/2-04	MPX1/8-N02	MPX1/4-N01	MPX3/8-N03
	MPX05-M5	MPX08-04	MPX14-03	MPX5/32-02	MPX5/16-03		MPX5/32-U10	MPX1/4-N02	MPX3/8-N04
	MPX05-01	MPX10-01	MPX14-04	MPX3/16-01	MPX5/16-04		MPX5/32-N01	MPX1/4-N03	MPX1/2-N02
	MPX05-02	MPX10-02	MPX16-03	MPX3/16-02	MPX3/8-01		MPX5/32-N02	MPX5/16-N01	MPX1/2-N03
	MPX06-M5	MPX10-03	MPX16-04	MPX3/16-03	MPX3/8-02		MPX3/16-U10	MPX5/16-N02	MPX1/2-N04
	MPX06-01	MPX10-04		MPX1/4-01	MPX3/8-03		MPX3/16-N01	MPX5/16-N03	
	MPX06-02	MPX12-01		MPX1/4-02	MPX3/8-04		MPX3/16-N02	MPX5/16-N04	

金属快速接头 / Metal Push-in Fittings

MPMF	型号 (φ D-T)/Model(φ D-T)								
	管 (公制) - 螺纹 (R) Tube-(Metric)-Thread(R)			管 (英寸) - 螺纹 (R) Tube-(Inch)-Thread(R)			管 (英寸) - 螺纹 (NPT) Tube-(Inch)-Thread(NPT)		
	MPMF04-01	MPMF08-04	MPMF14-03	MPMF1/8-01	MPMF1/4-03	MPMF1/2-02	MPMF1/8-N10	MPMF1/4-N03	MPLF3/8-N04
	MPMF04-02	MPMF10-01	MPMF14-04	MPMF1/8-02	MPMF5/16-01	MPMF1/2-03	MPMF1/8-N01	MPMF1/4-U10	MPLF1/2-N02
	MPMF05-01	MPMF10-02	MPMF16-03	MPMF5/32-01	MPMF5/16-02	MPMF1/2-04	MPMF5/32-N01	MPMF5/16-N01	MPLF1/2-N03
	MPMF05-02	MPMF10-03	MPMF16-04	MPMF5/32-02	MPMF5/16-03		MPMF5/32-N02	MPMF5/16-N02	MPLF1/2-N04
	MPMF06-01	MPMF10-04		MPMF3/16-01	MPMF5/16-04		MPMF3/16-N01	MPMF5/16-N03	
	MPMF06-02	MPMF12-01		MPMF3/16-02	MPMF3/8-01		MPMF3/16-N02	MPMF5/16-N04	
	MPMF08-01	MPMF12-02		MPMF3/16-03	MPMF3/8-02		MPMF3/16-N03	MPMF3/8-N01	
	MPMF08-02	MPMF12-03		MPMF1/4-01	MPMF3/8-03		MPMF1/4-N01	MPMF3/8-N02	
	MPMF08-03	MPMF12-04		MPMF1/4-02	MPMF3/8-04		MPMF1/4-N02	MPMF3/8-N03	

MPCJ	型号 (φ D-T)/Model(φ D-T)								
	管 (公制) - 螺纹 (R) Tube-(Metric)-Thread(R)			管 (英寸) - 螺纹 (R) Tube-(Inch)-Thread(R)			管 (英寸) - 螺纹 (NPT) Tube-(Inch)-Thread(NPT)		
	MPCJ04-M5	MPCJ08-01	MPCJ12-02	MPCJ1/8-01	MPCJ1/4-03	MPCJ1/2-02	MPCJ1/8-U10	MPCJ3/16-N03	MPCJ3/8-N01
	MPCJ04-01	MPCJ08-02	MPCJ12-03	MPCJ1/8-02	MPCJ5/16-01	MPCJ1/2-03	MPCJ1/8-N01	MPCJ1/4-U10	MPCJ3/8-N02
	MPCJ04-02	MPCJ08-03	MPCJ12-04	MPCJ5/32-01	MPCJ5/16-02	MPCJ1/2-04	MPCJ1/8-N02	MPCJ1/4-N01	MPCJ3/8-N03
	MPCJ05-M5	MPCJ08-04	MPCJ14-03	MPCJ5/32-02	MPCJ5/16-03		MPCJ5/32-U10	MPCJ1/4-N02	MPCJ3/8-N04
	MPCJ05-01	MPCJ10-01	MPCJ14-04	MPCJ3/16-01	MPCJ5/16-04		MPCJ5/32-N01	MPCJ1/4-N03	MPCJ1/2-N02
	MPCJ05-02	MPCJ10-02	MPCJ16-03	MPCJ3/16-02	MPCJ3/8-01		MPCJ5/32-N02	MPCJ5/16-N01	MPCJ1/2-N03
	MPCJ06-M5	MPCJ10-03	MPCJ16-04	MPCJ3/16-03	MPCJ3/8-02		MPCJ3/16-U10	MPCJ5/16-N02	MPCJ1/2-N04
	MPCJ06-01	MPCJ10-04		MPCJ1/4-01	MPCJ3/8-03		MPCJ3/16-N01	MPCJ5/16-N03	
	MPCJ06-02	MPCJ12-01		MPCJ1/4-02	MPCJ3/8-04		MPCJ3/16-N02	MPCJ5/16-N04	

MPCFJ	型号 (φ D-T)/Model(φ D-T)								
	管 (公制) - 螺纹 (R) Tube-(Metric)-Thread(R)			管 (英寸) - 螺纹 (R) Tube-(Inch)-Thread(R)			管 (英寸) - 螺纹 (NPT) Tube-(Inch)-Thread(NPT)		
	MPCFJ04-01	MPCFJ08-04	MPCFJ14-03	MPCFJ1/8-01	MPCFJ1/4-03	MPCFJ1/2-02	MPCFJ1/8-N01	MPCFJ1/4-N03	MPCFJ3/8-N04
	MPCFJ04-02	MPCFJ10-01	MPCFJ14-04	MPCFJ1/8-02	MPCFJ5/16-01	MPCFJ1/2-03	MPCFJ1/8-N02	MPCFJ1/4-U10	MPCFJ1/2-N02
	MPCFJ05-01	MPCFJ10-02	MPCFJ16-03	MPCFJ5/32-01	MPCFJ5/16-02	MPCFJ1/2-04	MPCFJ5/32-N01	MPCFJ5/16-N01	MPCFJ1/2-N03
	MPCFJ05-02	MPCFJ10-03	MPCFJ16-04	MPCFJ5/32-02	MPCFJ5/16-03		MPCFJ5/32-N02	MPCFJ5/16-N02	MPCFJ1/2-N04
	MPCFJ06-01	MPCFJ10-04		MPCFJ3/16-01	MPCFJ5/16-04		MPCFJ3/16-N01	MPCFJ5/16-N03	
	MPCFJ06-02	MPCFJ12-01		MPCFJ3/16-02	MPCFJ3/8-01		MPCFJ3/16-N02	MPCFJ5/16-N04	
	MPCFJ08-01	MPCFJ12-02		MPCFJ3/16-03	MPCFJ3/8-02		MPCFJ3/16-N03	MPCFJ3/8-N01	
	MPCFJ08-02	MPCFJ12-03		MPCFJ1/4-01	MPCFJ3/8-03		MPCFJ1/4-N01	MPCFJ3/8-N02	
	MPCFJ08-03	MPCFJ12-04		MPCFJ1/4-02	MPCFJ3/8-04		MPCFJ1/4-N02	MPCFJ3/8-N03	

MPH	型号 (φ D-T)/Model(φ D-T)								
	管 (公制) - 螺纹 (R) Tube-(Metric)-Thread(R)			管 (英寸) - 螺纹 (R) Tube-(Inch)-Thread(R)			管 (英寸) - 螺纹 (NPT) Tube-(Inch)-Thread(NPT)		
	MPH04-M5	MPH08-01	MPH12-02	MPH1/8-08	MPH1/4-03	MPH1/2-02	MPH1/8-U10	MPH3/16-N03	MPH3/8-N01
	MPH04-01	MPH08-02	MPH12-03	MPH1/8-02	MPH5/16-01	MPH1/2-03	MPH1/8-N01	MPH1/4-U10	MPH3/8-N02
	MPH04-02	MPH08-03	MPH12-04	MPH5/32-01	MPH5/16-02	MPH1/2-04	MPH1/8-N02	MPH1/4-N01	MPH3/8-N03
	MPH05-M5	MPH08-04	MPH14-03	MPH5/32-02	MPH5/16-03		MPH5/32-U10	MPH1/4-N02	MPH3/8-N04
	MPH05-01	MPH10-01	MPH14-04	MPH3/16-01	MPH5/16-04		MPH5/32-N01	MPH1/4-N03	MPH1/2-N02
	MPH05-02	MPH10-02	MPH16-03	MPH3/16-02	MPH3/8-01		MPH5/32-N02	MPH5/16-N01	MPH1/2-N03
	MPH06-M5	MPH10-03	MPH16-04	MPH3/16-03	MPH3/8-02		MPH3/16-U10	MPH5/16-N02	MPH1/2-N04
	MPH06-01	MPH10-04		MPH1/4-01	MPH3/8-03		MPH3/16-N01	MPH5/16-N03	
	MPH06-02	MPH12-01		MPH1/4-02	MPH3/8-04		MPH3/16-N02	MPH5/16-N04	

MDPH	型号 (φ D-T)/Model(φ D-T)								
	管 (公制) - 螺纹 (R) Tube-(Metric)-Thread(R)			管 (英寸) - 螺纹 (R) Tube-(Inch)-Thread(R)			管 (英寸) - 螺纹 (NPT) Tube-(Inch)-Thread(NPT)		
	MDPH04-M5	MDPH08-01	MDPH12-02	MDPH1/8-01	MDPH1/4-03	MDPH1/2-02	MDPH1/8-U10	MDPH3/16-N03	MDPH3/8-N01
	MDPH04-01	MDPH08-02	MDPH12-03	MDPH1/8-02	MDPH5/16-01	MDPH1/2-03	MDPH1/8-N01	MDPH1/4-U10	MDPH3/8-N02
	MDPH04-02	MDPH08-03	MDPH12-04	MDPH5/32-01	MDPH5/16-02	MDPH1/2-04	MDPH1/8-N02	MDPH1/4-N01	MDPH3/8-N03
	MDPH05-M5	MDPH08-04	MDPH14-03	MDPH5/32-02	MDPH5/16-03		MDPH5/32-U10	MDPH1/4-N02	MDPH3/8-N04
	MDPH05-01	MDPH10-01	MDPH14-04	MDPH3/16-01	MDPH5/16-04		MDPH5/32-N01	MDPH1/4-N03	MDPH1/2-N02
	MDPH05-02	MDPH10-02	MDPH16-03	MDPH3/16-02	MDPH3/8-01		MDPH5/32-N02	MDPH5/16-N01	MDPH1/2-N03
	MDPH06-M5	MDPH10-03	MDPH16-04	MDPH3/16-03	MDPH3/8-02		MDPH3/16-U10	MDPH5/16-N02	MDPH1/2-N04
	MDPH06-01	MDPH10-04		MDPH1/4-01	MDPH3/8-03		MDPH3/16-N01	MDPH5/16-N03	
	MDPH06-02	MDPH12-01		MDPH1/4-02	MDPH3/8-04		MDPH3/16-N02	MDPH5/16-N04	

金属快速接头 / Metal Push-in Fittings

MTPH	型号 (φ D-T)/Model(φ D-T)								
	管 (公制) - 螺纹 (R) Tube-(Metric)-Thread(R)			管 (英寸) - 螺纹 (R) Tube-(Inch)-Thread(R)			管 (英寸) - 螺纹 (NPT) Tube-(Inch)-Thread(NPT)		
	MTPH04-M5	MTPH08-01	MTPH12-02	MTPH1/8-01	MTPH1/4-03	MTPH1/2-02	MTPH1/8-U10	MTPH3/16-N03	MTPH3/8-N01
	MTPH04-01	MTPH08-02	MTPH12-03	MTPH1/8-02	MTPH5/16-01	MTPH1/2-03	MTPH1/8-N01	MTPH1/4-U10	MTPH3/8-N02
	MTPH04-02	MTPH08-03	MTPH12-04	MTPH5/32-01	MTPH5/16-02	MTPH1/2-04	MTPH1/8-N02	MTPH1/4-N01	MTPH3/8-N03
	MTPH05-M5	MTPH08-04	MTPH14-03	MTPH5/32-02	MTPH5/16-03		MTPH5/32-U10	MTPH1/4-N02	MTPH3/8-N04
	MTPH-05-01	MTPH10-01	MTPH14-04	MTPH3/16-01	MTPH5/16-04		MTPH5/32-N01	MTPH1/4-N03	MTPH1/2-N02
	MTPH-05-02	MTPH10-02	MTPH16-03	MTPH3/16-02	MTPH3/8-01		MTPH5/32-N02	MTPH5/16-N01	MTPH1/2-N03
	MTPH-06-M5	MTPH10-03	MTPH16-04	MTPH3/16-03	MTPH3/8-02		MTPH3/16-U10	MTPH5/16-N02	MTPH1/2-N04
	MTPH06-01	MTPH10-04		MTPH1/4-01	MTPH3/8-03		MTPH3/16-N01	MTPH5/16-N03	
	MTPH06-02	MTPH12-01		MTPH1/4-02	MTPH3/8-04		MTPH3/16-N02	MTPH5/16-N04	



MPHF	型号 (φ D-T)/Model(φ D-T)								
	管 (公制) - 螺纹 (R) Tube-(Metric)-Thread(R)			管 (英寸) - 螺纹 (R) Tube-(Inch)-Thread(R)			管 (英寸) - 螺纹 (NPT) Tube-(Inch)-Thread(NPT)		
	MPHF04-01	MPHF08-04	MPHF14-03	MPHF1/8-01	MPHF1/4-03	MPHF1/2-02	MPHF1/8-U10	MPHF3/16-N03	MPHF3/8-N04
	MPHF04-02	MPHF10-01	MPHF14-04	MPHF1/8-02	MPHF5/16-01	MPHF1/2-03	MPHF1/8-N01	MPHF1/4-U10	MPHF1/2-N02
	MPHF05-01	MPHF10-02	MPHF16-03	MPHF5/32-01	MPHF5/16-02	MPHF1/2-04	MPHF5/32-N01	MPHF5/16-N01	MPHF1/2-N03
	MPHF05-02	MPHF10-03	MPHF16-04	MPHF5/32-02	MPHF5/16-03		MPHF5/32-N02	MPHF5/16-N02	MPHF1/2-N04
	MPHF06-01	MPHF10-04		MPHF3/16-01	MPHF5/16-04		MPHF3/16-N01	MPHF5/16-N03	
	MPHF06-02	MPHF12-01		MPHF3/16-02	MPHF3/8-01		MPHF3/16-N02	MPHF5/16-N04	
	MPHF08-01	MPHF12-02		MPHF3/16-03	MPHF3/8-02		MPHF3/16-N03	MPHF3/8-N01	
	MPHF08-02	MPHF12-03		MPHF1/4-01	MPHF3/8-03		MPHF1/4-N01	MPHF3/8-N02	
	MPHF08-03	MPHF12-04		MPHF1/4-02	MPHF3/8-04		MPHF1/4-N02	MPHF3/8-N03	



MPK	型号 (φ D-T)/Model(φ D-T)								
	管 (公制) - 螺纹 (R) Tube-(Metric)-Thread(R)			管 (英寸) - 螺纹 (R) Tube-(Inch)-Thread(R)			管 (英寸) - 螺纹 (NPT) Tube-(Inch)-Thread(NPT)		
	MPK04-M5	MPK08-01	MPK12-02	MPK1/8-01	MPK1/4-03	MPK1/2-02	MPK1/8-U10	MPK3/16-N03	MPK3/8-N01
	MPK04-01	MPK08-02	MPK12-03	MPK1/8-02	MPK5/16-01	MPK1/2-03	MPK1/8-N01	MPK1/4-U10	MPK3/8-N02
	MPK04-02	MPK08-03	MPK12-04	MPK5/32-01	MPK5/16-02	MPK1/2-04	MPK1/8-N02	MPK1/4-N01	MPK3/8-N03
	MPK05-M5	MPK08-04	MPK14-03	MPK5/32-02	MPK5/16-03		MPK5/32-U10	MPK1/4-N02	MPK3/8-N04
	MPK05-01	MPK10-01	MPK14-04	MPK3/16-01	MPK5/16-04		MPK5/32-N01	MPK1/4-N03	MPK1/2-N02
	MPK05-02	MPK10-02	MPK16-03	MPK3/16-02	MPK3/8-01		MPK5/32-N02	MPK5/16-N01	MPK1/2-N03
	MPK06-M5	MPK10-03	MPK16-04	MPK3/16-03	MPK3/8-02		MPK3/16-U10	MPK5/16-N02	MPK1/2-N04
	MPK06-01	MPK10-04		MPK1/4-01	MPK3/8-03		MPK3/16-N01	MPK5/16-N03	
	MPK06-02	MPK12-01		MPK1/4-02	MPK3/8-04		MPK3/16-N02	MPK5/16-N04	



MDPK	型号 (φ D-T)/Model(φ D-T)								
	管 (公制) - 螺纹 (R) Tube-(Metric)-Thread(R)			管 (英寸) - 螺纹 (R) Tube-(Inch)-Thread(R)			管 (英寸) - 螺纹 (NPT) Tube-(Inch)-Thread(NPT)		
	MDPK04-M5	MDPK08-01	MDPK12-02	MDPK1/8-08	MDPK1/4-03	MDPK1/2-02	MDPK1/8-U10	MDPK3/16-N03	MDPK3/8-N01
	MDPK04-01	MDPK08-02	MDPK12-03	MDPK1/8-02	MDPK5/16-01	MDPK1/2-03	MDPK1/8-N01	MDPK1/4-U10	MDPK3/8-N02
	MDPK04-02	MDPK08-03	MDPK12-04	MDPK5/32-01	MDPK5/16-02	MDPK1/2-04	MDPK1/8-N02	MDPK1/4-N01	MDPK3/8-N03
	MDPK05-M5	MDPK08-04	MDPK14-03	MDPK5/32-02	MDPK5/16-03		MDPK5/32-U10	MDPK1/4-N02	MDPK3/8-N04
	MDPK05-01	MDPK10-01	MDPK14-04	MDPK3/16-01	MDPK5/16-04		MDPK5/32-N01	MDPK1/4-N03	MDPK1/2-N02
	MDPK05-02	MDPK10-02	MDPK16-03	MDPK3/16-02	MDPK3/8-01		MDPK5/32-N02	MDPK5/16-N01	MDPK1/2-N03
	MDPK06-M5	MDPK10-03	MDPK16-04	MDPK3/16-03	MDPK3/8-02		MDPK3/16-U10	MDPK5/16-N02	MDPK1/2-N04
	MDPK06-01	MDPK10-04		MDPK1/4-01	MDPK3/8-03		MDPK3/16-N01	MDPK5/16-N03	
	MDPK06-02	MDPK12-01		MDPK1/4-02	MDPK3/8-04		MDPK3/16-N02	MDPK5/16-N04	



MTPK	型号 (φ D-T)/Model(φ D-T)								
	管 (公制) - 螺纹 (R) Tube-(Metric)-Thread(R)			管 (英寸) - 螺纹 (R) Tube-(Inch)-Thread(R)			管 (英寸) - 螺纹 (NPT) Tube-(Inch)-Thread(NPT)		
	MTPK04-M5	MTPK08-01	MTPK12-02	MTPK1/8-01	MTPK1/4-03	MTPK1/2-02	MTPK1/8-U10	MTPK3/16-N03	MTPK3/8-N01
	MTPK04-01	MTPK08-02	MTPK12-03	MTPK1/8-02	MTPK5/16-01	MTPK1/2-03	MTPK1/8-N01	MTPK1/4-U10	MTPK3/8-N02
	MTPK04-02	MTPK08-03	MTPK12-04	MTPK5/32-01	MTPK5/16-02	MTPK1/2-04	MTPK1/8-N02	MTPK1/4-N01	MTPK3/8-N03
	MTPK05-M5	MTPK08-04	MTPK14-03	MTPK5/32-02	MTPK5/16-03		MTPK5/32-U10	MTPK1/4-N02	MTPK3/8-N04
	MTPK05-01	MTPK10-01	MTPK14-04	MTPK3/16-01	MTPK5/16-04		MTPK5/32-N01	MTPK1/4-N03	MTPK1/2-N02
	MTPK05-02	MTPK10-02	MTPK16-03	MTPK3/16-02	MTPK3/8-01		MTPK5/32-N02	MTPK5/16-N01	MTPK1/2-N03
	MTPK06-M5	MTPK10-03	MTPK16-04	MTPK3/16-03	MTPK3/8-02		MTPK3/16-U10	MTPK5/16-N02	MTPK1/2-N04
	MTPK06-01	MTPK10-04		MTPK1/4-01	MTPK3/8-03		MTPK3/16-N01	MTPK5/16-N03	
	MTPK06-02	MTPK12-01		MTPK1/4-02	MTPK3/8-04		MTPK3/16-N02	MTPK5/16-N04	



金属快速接头 / Metal Push-in Fittings

MPU	型号 (φ D)/Model(φ D)		MPV	型号 (φ D)/Model(φ D)	
	管 (公制) Tube(Metric)	管 (英寸) Tube(Inch)		管 (公制) Tube(Metric)	管 (英寸) Tube(Inch)
	MPU03	MPU1/8		MPV03	MPV1/8
	MPU04	MPU5/32		MPV04	MPV5/32
	MPU05	MPU3/16		MPV05	MPV3/16
	MPU06	MPU1/4		MPV06	MPV1/4
	MPU08	MPU5/16		MPV08	MPV5/16
	MPU10	MPU3/8		MPV10	MPV3/8
	MPU12	MPU1/2		MPV12	MPV1/2
	MPU14			MPV14	
	MPU16			MPV16	



MPUT	型号 (φ D)/Model(φ D)		MPY	型号 (φ D)/Model(φ D)	
	管 (公制) Tube(Metric)	管 (英寸) Tube(Inch)		管 (公制) Tube(Metric)	管 (英寸) Tube(Inch)
	MPUT03	MPUT1/8		MPY03	MPY1/8
	MPUT04	MPUT5/32		MPY04	MPY5/32
	MPUT05	MPUT3/16		MPY05	MPY3/16
	MPUT06	MPUT1/4		MPY06	MPY1/4
	MPUT08	MPUT5/16		MPY08	MPY5/16
	MPUT10	MPUT3/8		MPY10	MPY3/8
	MPUT12	MPUT1/2		MPY12	MPY1/2
	MPUT14			MPY14	
	MPUT16			MPY16	



MPM	型号 (φ D)/Model(φ D)		MPZA	型号 (φ D)/Model(φ D)	
	管 (公制) Tube(Metric)	管 (英寸) Tube(Inch)		管 (公制) Tube(Metric)	管 (英寸) Tube(Inch)
	MPM03	MPM1/8		MPZA03	MPZA1/8
	MPM04	MPM5/32		MPZA04	MPZA5/32
	MPM05	MPM3/16		MPZA05	MPZA3/16
	MPM06	MPM1/4		MPZA06	MPZA1/4
	MPM08	MPM5/16		MPZA08	MPZA5/16
	MPM10	MPM3/8		MPZA10	MPZA3/8
	MPM12	MPM1/2		MPZA12	MPZA1/2
	MPM14			MPZA14	
	MPM16			MPZA16	



MPPF	型号 (φ D)/Model(φ D)		MPP	型号 (φ D)/Model(φ D)	
	管 (公制) Tube(Metric)	管 (英寸) Tube(Inch)		管 (公制) Tube(Metric)	管 (英寸) Tube(Inch)
	MPPF03	MPPF1/8		MPP03	MPP1/8
	MPPF04	MPPF5/32		MPP04	MPP5/32
	MPPF05	MPPF3/16		MPP05	MPP3/16
	MPPF06	MPPF1/4		MPP06	MPP1/4
	MPPF08	MPPF5/16		MPP08	MPP5/16
	MPPF10	MPPF3/8		MPP10	MPP3/8
	MPPF12	MPPF1/2		MPP12	MPP1/2
	MPPF14			MPP14	
	MPPF16			MPP16	



MPG	型号 (φ D1-φ D2)/Model(φ D)		MPTG	型号 (φ D1-φ D2)/Model(φ D1-φ D2)	
	管 (公制) Tube(Metric)	管 (英寸) Tube(Inch)		管 (公制) Tube(Metric)	管 (英寸) Tube(Inch)
	MPG03	MPG1/8		MPTG03	MPTG1/8
	MPG04	MPG5/32		MPTG04	MPTG5/32
	MPG05	MPG3/16		MPTG05	MPTG3/16
	MPG06	MPG1/4		MPTG06	MPTG1/4
	MPG08	MPG5/16		MPTG08	MPTG5/16
	MPG10	MPG3/8		MPTG10	MPTG3/8
	MPG12	MPG1/2		MPTG12	MPTG1/2
	MPG14			MPTG14	
	MPG16			MPTG16	

金属快速接头 / Metal Push-in Fittings

MPGJ	型号 (φ D1- φ D2)/Model(φ D1- φ D2)		MPLJ	型号 (φ D)/Model(φ D)	
	管 (公制) Tube(Metric)	管 (英寸) Tube(Inch)		管 (公制) Tube(Metric)	管 (英寸) Tube(Inch)
	MPGJ06-04	MPGJ1/4-5/32		MPLJ04	MPLJ1/8
	MPGJ08-04	MPGJ5/16-5/32		MPLJ05	MPLJ5/32
	MPGJ08-06	MPGJ5/16-1/4		MPLJ06	MPLJ3/16
	MPGJ10-06	MPGJ3/8-1/4		MPLJ08	MPLJ1/4
	MPGJ10-08	MPGJ3/8-5/16		MPLJ10	MPLJ5/16
	MPGJ12-06	MPGJ1/2-1/4		MPLJ12	MPLJ3/8
	MPGJ12-08			MPLJ14	MPLJ1/2
	MPGJ12-10			MPLJ16	



MPLGJ	型号 (φ D1- φ D2)/Model(φ D1- φ D2)		MPTJ	型号 (φ D)/Model(φ D)	
	管 (公制) Tube(Metric)	管 (英寸) Tube(Inch)		管 (公制) Tube(Metric)	管 (英寸) Tube(Inch)
	MPLGJ06-04	MPLGJ1/4-5/32		MPTJ04	MPTJ1/8
	MPLGJ08-04	MPLGJ5/16-5/32		MPTJ05	MPTJ5/32
	MPLGJ08-06	MPLGJ5/16-1/4		MPTJ06	MPTJ3/16
	MPLGJ10-06	MPLGJ3/8-1/4		MPTJ08	MPTJ1/4
	MPLGJ10-08	MPLGJ3/8-5/16		MPTJ10	MPTJ5/16
	MPLGJ12-06	MPLGJ1/2-1/4		MPTJ12	MPTJ3/8
	MPLGJ12-08			MPTJ14	MPTJ1/2
	MPLGJ12-10			MPTJ16	

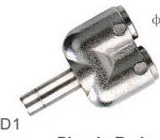

MPTGJ	型号 (φ D1- φ D2)/Model(φ D1- φ D2)		MPDJ	型号 (φ D)/Model(φ D)	
	管 (公制) Tube(Metric)	管 (英寸) Tube(Inch)		管 (公制) Tube(Metric)	管 (英寸) Tube(Inch)
	MPTGJ06-04	MPTGJ1/4-5/32		MPDJ04	MPDJ1/8
	MPTGJ08-04	MPTGJ5/16-5/32		MPDJ05	MPDJ5/32
	MPTGJ08-06	MPTGJ5/16-1/4		MPDJ06	MPDJ3/16
	MPTGJ10-06	MPTGJ3/8-1/4		MPDJ08	MPDJ1/4
	MPTGJ10-08	MPTGJ3/8-5/16		MPDJ10	MPDJ5/16
	MPTGJ12-06	MPTGJ1/2-1/4		MPDJ12	MPDJ3/8
	MPTGJ12-08			MPDJ14	MPDJ1/2
	MPTGJ12-10			MPDJ16	



MPDGJ	型号 (φ D1- φ D2)/Model(φ D1- φ D2)		MPXJ	型号 (φ D)/Model(φ D)	
	管 (公制) Tube(Metric)	管 (英寸) Tube(Inch)		管 (公制) Tube(Metric)	管 (英寸) Tube(Inch)
	MPDGJ06-04	MPDGJ1/4-5/32		MPXJ04	MPXJ1/8
	MPDGJ08-04	MPDGJ5/16-5/32		MPXJ05	MPXJ5/32
	MPDGJ08-06	MPDGJ5/16-1/4		MPXJ06	MPXJ3/16
	MPDGJ10-06	MPDGJ3/8-1/4		MPXJ08	MPXJ1/4
	MPDGJ10-08	MPDGJ3/8-5/16		MPXJ10	MPXJ5/16
	MPDGJ12-06	MPDGJ1/2-1/4		MPXJ12	MPXJ3/8
	MPDGJ12-08			MPXJ14	MPXJ1/2
	MPDGJ12-10			MPXJ16	

MPXGJ	型号 (φ D1- φ D2)/Model(φ D1- φ D2)	
	管 (公制) Tube(Metric)	管 (英寸) Tube(Inch)
	MPXGJ06-04	MPXGJ1/4-5/32
	MPXGJ08-04	MPXGJ5/16-5/32
	MPXGJ08-06	MPXGJ5/16-1/4
	MPXGJ10-06	MPXGJ3/8-1/4
	MPXGJ10-08	MPXGJ3/8-5/16
	MPXGJ12-06	MPXGJ1/2-1/4
	MPXGJ12-08	
	MPXGJ12-10	

金属快速接头 (带 O 型圈) /Metal Push-in Fittings with g thread (O-Ring)



MPC-G	型号 (φ D-T)/Model(φ D-T)	MPOC-G	型号 (φ D-T)/Model(φ D-T)
	管 (公制) - 螺纹 (G) Tube-(Metric)-Thread(G)		管 (公制) - 螺纹 (G) Tube-(Metric)-Thread(G)
	MPC03-G01		MPOC03-G01
	MPC04-G01		MPOC04-G01
	MPC04-G02		MPOC04-G02
	MPC05-G01		MPOC05-G01
	MPC05-G02		MPOC05-G02
	MPC06-G01		MPOC06-G01
	MPC06-G02		MPOC06-G02
	MPC08-G01		MPOC08-G01
	MPC08-G02		MPOC08-G02
	MPC08-G03		MPOC08-G03
	MPC08-G04		MPOC08-G04
	MPC10-G01		MPOC10-G01



MPL-G	型号 (φ D-T)/Model(φ D-T)	MPLL-G	型号 (φ D-T)/Model(φ D-T)
	管 (公制) - 螺纹 (G) Tube-(Metric)-Thread(G)		管 (公制) - 螺纹 (G) Tube-(Metric)-Thread(G)
	MPL03-G01		MPLL03-G01
	MPL04-G01		MPLL04-G01
	MPL04-G02		MPLL04-G02
	MPL05-G01		MPLL05-G01
	MPL05-G02		MPLL05-G02
	MPL06-G01		MPLL06-G01
	MPL06-G02		MPLL06-G02
	MPL08-G01		MPLL08-G01
	MPL08-G02		MPLL08-G02
	MPL08-G03		MPLL08-G03
	MPL08-G04		MPLL08-G04
	MPL10-G01		MPLL10-G01



MPT-G	型号 (φ D-T)/Model(φ D-T)	MPD-G	型号 (φ D-T)/Model(φ D-T)
	管 (公制) - 螺纹 (G) Tube-(Metric)-Thread(G)		管 (公制) - 螺纹 (G) Tube-(Metric)-Thread(G)
	MPT03-G01		MPD03-G01
	MPT04-G01		MPD04-G01
	MPT04-G02		MPD04-G02
	MPT05-G01		MPD05-G01
	MPT05-G02		MPD05-G02
	MPT06-G01		MPD06-G01
	MPT06-G02		MPD06-G02
	MPT08-G01		MPD08-G01
	MPT08-G02		MPD08-G02
	MPT08-G03		MPD08-G03
	MPT08-G04		MPD08-G04
	MPT10-G01		MPD10-G01



MTPK-G	型号 (φ D-T)/Model(φ D-T)
	管 (公制) - 螺纹 (G) Tube-(Metric)-Thread(G)
	MTPK04-G01
	MTPK04-G02
	MTPK05-G01
	MTPK05-G02
	MTPK06-G01
	MTPK06-G02
	MTPK08-G01
	MTPK08-G02
	MTPK08-G03
	MTPK08-G04
	MTPK10-G01
	MTPK10-G02

金属快速接头 (带 O 型圈) /Metal Push-in Fittings with g thread (O-Ring)

MPX-G	型号 (φ D-T)/Model(φ D-T)	MPCJ-G	型号 (φ D-T)/Model(φ D-T)
	管 (公制) - 螺纹 (G) Tube-(Metric)-Thread(G)		管 (公制) - 螺纹 (G) Tube-(Metric)-Thread(G)
	MPX04-G01		MPCJ04-G01
	MPX04-G02		MPCJ10-G04
	MPX05-G01		MPCJ05-G01
	MPX05-G02		MPCJ12-G02
	MPX06-G01		MPCJ06-G01
	MPX06-G02		MPCJ12-G03
	MPX08-G01		MPCJ08-G01
	MPX08-G02		MPCJ14-G03
	MPX08-G03		MPCJ14-G04
	MPX08-G04		MPCJ16-G03
	MPX10-G01		MPCJ16-G04
	MPX10-G02		MPCJ10-G02

MPH-G	型号 (φ D-T)/Model(φ D-T)	MDPH-G	型号 (φ D-T)/Model(φ D-T)
	管 (公制) - 螺纹 (G) Tube-(Metric)-Thread(G)		管 (公制) - 螺纹 (G) Tube-(Metric)-Thread(G)
	MPH04-G01		MDPH04-G01
	MPH04-G02		MDPH10-G03
	MPH05-G01		MDPH04-G02
	MPH05-G02		MDPH10-G04
	MPH06-G01		MDPH05-G01
	MPH06-G02		MDPH12-G01
	MPH08-G01		MDPH05-G02
	MPH08-G02		MDPH12-G02
	MPH08-G03		MDPH06-G01
	MPH08-G04		MDPH12-G03
	MPH10-G01		MDPH06-G02
	MPH10-G02		MDPH12-G04

MTPH-G	型号 (φ D-T)/Model(φ D-T)	PHF-G	型号 (φ D-T)/Model(φ D-T)
	管 (公制) - 螺纹 (G) Tube-(Metric)-Thread(G)		管 (公制) - 螺纹 (G) Tube-(Metric)-Thread(G)
	MTPH04-G01		PHF04-G01
	MTPH04-G02		PHF10-G03
	MTPH05-G01		PHF04-G02
	MTPH05-G02		PHF10-G04
	MTPH06-G01		PHF05-G01
	MTPH06-G02		PHF12-G01
	MTPH08-G01		PHF05-G02
	MTPH08-G02		PHF12-G02
	MTPH08-G03		PHF06-G01
	MTPH08-G04		PHF12-G03
	MTPH10-G01		PHF06-G02
	MTPH10-G02		PHF12-G04

MPK-G	型号 (φ D-T)/Model(φ D-T)	MDPK-G	型号 (φ D-T)/Model(φ D-T)
	管 (公制) - 螺纹 (G) Tube-(Metric)-Thread(G)		管 (公制) - 螺纹 (G) Tube-(Metric)-Thread(G)
	MPK04-G01		MDPK04-G01
	MPK04-G02		MDPK10-G03
	MPK05-G01		MDPK04-G02
	MPK05-G02		MDPK10-G04
	MPK06-G01		MDPK05-G01
	MPK06-G02		MDPK12-G01
	MPK08-G01		MDPK05-G02
	MPK08-G02		MDPK12-G02
	MPK08-G03		MDPK06-G01
	MPK08-G04		MDPK12-G03
	MPK10-G01		MDPK06-G02
	MPK10-G02		MDPK12-G04



不锈钢接头 / Stainless Steel Push-in Fittings



	型号 (φ D-T)/Model (φ D-T)								
	管 (公制) - 螺纹 (R) Tube-(Metric)-Thread(R)			管 (英寸) - 螺纹 (G) Tube-(Inch)-Thread(G)			管 (英寸) - 螺纹 (NPT) Tube-(Inch)-Thread(NPT)		
	MPCS04-M5	MPCS08-01	MPCS10-03	MPCS04-G01	MPCS08-G03	MPCS12-G02	MPCS1/8-U10	MPCS1/4-N01	MPCS3/8-N02
	MPCS04-01	MPCS08-02	MPCS10-04	MPCS04-G02	MPCS08-G04	MPCS12-G03	MPCS1/8-N01	MPCS1/4-N02	MPCS3/8-N03
	MPCS04-02	MPCS08-03	MPCS12-02	MPCS06-G01	MPCS10-G01	MPCS12-G04	MPCS1/8-N02	MPCS1/4-N03	MPCS3/8-N04
	MPCS06-M5	MPCS08-04	MPCS12-03	MPCS06-G02	MPCS10-G02		MPCS5/32-U10	MPCS5/16-N01	MPCS1/2-N02
	MPCS06-01	MPCS10-01	MPCS12-04	MPCS08-G01	MPCS10-G03		MPCS5/32-N01	MPCS5/16-N02	MPCS1/2-N03
	MPCS06-02	MPCS10-02		MPCS08-G02	MPCS10-G04		MPCS5/32-N02	MPCS5/16-N03	MPCS1/2-N04
							MPCS1/4-U10	MPCS3/8-N01	

	型号 (φ D-T)/Model (φ D-T)								
	管 (公制) - 螺纹 (R) Tube-(Metric)-Thread(R)			管 (英寸) - 螺纹 (G) Tube-(Inch)-Thread(G)			管 (英寸) - 螺纹 (NPT) Tube-(Inch)-Thread(NPT)		
	MPLS04-M5	MPLS08-01	MPLS10-03	MPLS04-G01	MPLS08-G03	MPLS12-G02	MPLS1/8-U10	MPLS1/4-N01	MPLS3/8-N02
	MPLS04-01	MPLS08-02	MPLS10-04	MPLS04-G02	MPLS08-G04	MPLS12-G03	MPLS1/8-N01	MPLS1/4-N02	MPLS3/8-N03
	MPLS04-02	MPLS08-03	MPLS12-02	MPLS06-G01	MPLS10-G01	MPLS12-G04	MPLS1/8-N02	MPLS1/4-N03	MPLS3/8-N04
	MPLS06-M5	MPLS08-04	MPLS12-03	MPLS06-G02	MPLS10-G02		MPLS5/32-U10	MPLS5/16-N01	MPLS1/2-N02
	MPLS06-01	MPLS10-01	MPLS12-04	MPLS08-G01	MPLS10-G03		MPLS5/32-N01	MPLS5/16-N02	MPLS1/2-N03
	MPLS06-02	MPLS10-02		MPLS08-G02	MPLS10-G04		MPLS5/32-N02	MPLS5/16-N03	MPLS1/2-N04
							MPLS1/4-U10	MPLS3/8-N01	

	型号 (φ D-T)/Model (φ D-T)					
	管 (公制) - 螺纹 (R) Tube-(Metric)-Thread(R)		管 (英寸) - 螺纹 (G) Tube-(Inch)-Thread(G)		管 (英寸) - 螺纹 (NPT) Tube-(Inch)-Thread(NPT)	
	MPCFS04-M5	MPCFS10-01	MPCFS04-G01	MPCFS10-G03	MPCFS1/8-U10	MPCFS5/16-N01
	MPCFS04-01	MPCFS10-02	MPCFS04-G02	MPCFS10-G04	MPCFS1/8-N01	MPCFS5/16-N02
	MPCFS04-02	MPCFS10-03	MPCFS06-G01	MPCFS12-G02	MPCFS1/8-N02	MPCFS5/16-N03
	MPCFS06-M5	MPCFS10-04	MPCFS06-G02	MPCFS12-G03	MPCFS5/32-U10	MPCFS3/8-N01
	MPCFS06-01	MPCFS12-02	MPCFS08-G01	MPCFS12-G04	MPCFS5/32-N01	MPCFS3/8-N02
	MPCFS06-02	MPCFS12-03	MPCFS08-G02		MPCFS5/32-N02	MPCFS3/8-N03
	MPCFS08-01	MPCFS12-04	MPCFS08-G03		MPCFS1/4-U10	MPCFS3/8-N04
	MPCFS08-02		MPCFS08-G04		MPCFS1/4-N01	MPCFS1/2-N02
	MPCFS08-03		MPCFS10-G01		MPCFS1/4-N02	MPCFS1/2-N03
	MPCFS08-04		MPCFS10-G02		MPCFS1/4-N03	MPCFS1/2-N04

	型号 (φ D-T)/Model (φ D-T)					
	管 (公制) - 螺纹 (R) Tube-(Metric)-Thread(R)		管 (英寸) - 螺纹 (G) Tube-(Inch)-Thread(G)		管 (英寸) - 螺纹 (NPT) Tube-(Inch)-Thread(NPT)	
	MPTS04-M5	MPTS10-01	MPTS04-G01	MPTS10-G03	MPTS1/8-U10	MPTS5/16-N01
	MPTS04-01	MPTS10-02	MPTS04-G02	MPTS10-G04	MPTS1/8-N01	MPTS5/16-N02
	MPTS04-02	MPTS10-03	MPTS06-G01	MPTS12-G02	MPTS1/8-N02	MPTS5/16-N03
	MPTS06-M5	MPTS10-04	MPTS06-G02	MPTS12-G03	MPTS5/32-U10	MPTS3/8-N01
	MPTS06-01	MPTS12-02	MPTS08-G01	MPTS12-G04	MPTS5/32-N01	MPTS3/8-N02
	MPTS06-02	MPTS12-03	MPTS08-G02		MPTS5/32-N02	MPTS3/8-N03
	MPTS08-01	MPTS12-04	MPTS08-G03		MPTS1/4-U10	MPTS3/8-N04
	MPTS08-02		MPTS08-G04		MPTS1/4-N01	MPTS1/2-N02
	MPTS08-03		MPTS10-G01		MPTS1/4-N02	MPTS1/2-N03
	MPTS08-04		MPTS10-G02		MPTS1/4-N03	MPTS1/2-N04

	型号 (φ D)/Model (φ D)			型号 (φ D)/Model (φ D)	
	管 (公制) Tube(Metric)	管 (英寸) Tube(Inch)		管 (公制) Tube(Metric)	管 (英寸) Tube(Inch)
	MPUCS04	MPUCS1/8		MPULS04	MPULS1/8
	MPUCS06	MPUCS5/32		MPULS06	MPULS5/32
	MPUCS08	MPUCS1/4		MPULS08	MPULS1/4
	MPUCS10	MPUCS5/16		MPULS10	MPULS5/16
	MPUCS12	MPUCS3/8		MPULS12	MPULS3/8
		MPUCS1/2			MPULS1/2

	型号 (φ D)/Model (φ D)			型号 (φ D)/Model (φ D)	
	管 (公制) Tube(Metric)	管 (英寸) Tube(Inch)		管 (公制) Tube(Metric)	管 (英寸) Tube(Inch)
	MPUTS04	MPUTS1/8		MPMS04	MPMS1/8
	MPUTS06	MPUTS5/32		MPMS06	MPMS5/32
	MPUTS08	MPUTS1/4		MPMS08	MPMS1/4
	MPUTS10	MPUTS5/16		MPMS10	MPMS5/16
	MPUTS12	MPUTS3/8		MPMS12	MPMS3/8
		MPUTS1/2			MPMS1/2

金属调速阀 / Metal Speed Controls

特点 / 规格 / Feature/Size

特点



- 1、用户通过调节以控制气流大小从而对气路进行精确控压。
- 2、更加紧密的结构保证气路中气体的流速及流量。

Features:



- 1.The user can control the air circuit pressure accurately by controlling the volume of air flow.
- 2.The tighter structure ensure the velocity and the flow rate of the gas in air circuit.

材料 Material	接头及释放环材质: 铜镀镍。密封圈材质: 丁晴橡胶 (材料可定制) Body and colletNickel-plated Brass O-ringNBR(other material is available on request)
螺纹规格 Threads	PT, G 螺纹, 公制螺纹 BSPT, BSPP,NPT,Metric threads
气路压力 Pressure Tube to connect	0.8-16bar (根据气管) PU, PE, 尼龙管 6-11-12 0.8-16bar(see tube),PU,PE,Nylon 6-11-12
流体 Fluid	压缩空气 Compressed air
温度 Temperature	-10°C~60°C (根据气管性能) -10-60°C(see data of used tubing)

MNSE	型号 (φ D-T)/Model(φ D-T)					
	管 (公制) - 螺纹 (R) Tube-(Metric)-Thread(R)		管 (英寸) - 螺纹 (R) Tube-(Inch)-Thread(R)		管 (英寸) - 螺纹 (R) Tube-(Inch)-Thread(R)	
	MNSE04-M5	MNSE08-03	MNSE1/8-01	MNSE5/16-3	MNSE1/8-U10	MNSE1/4-N02
	MNSE04-M6	MNSE08-04	MNSE1/8-02	MNSE5-16-04	MNSE1/8-N01	MNSE1/4-N03
	MNSE04-01	MNSE10-01	MNSE5/32-01	MNSE3/8-01	MNSE1/8-N02	MNSE5/16-N01
	MNSE04-02	MNSE10-02	MNSE5/32-02	MNSE3/8-02	MNSE5/32-U10	MNSE5/16-N02
	MNSE04-03	MNSE10-03	MNSE3/16-01	MNSE3/8-03	MNSE5/32-N01	MNSE5/16-N03
	MNSE06-M5	MNSE10-04	MNSE3/16-02	MNSE3/8-04	MNSE5/32-N02	MNSE3/8-N01
	MNSE06-M6	MNSE12-01	MNSE3/16-03	MNSE1/2-02	MNSE3/16-U10	MNSE3/8-N02
	MNSE06-01	MNSE12-02	MNSE1/4-01	MNSE1/2-03	MNSE3/16-N01	MNSE3/8-N03
	MNSE06-02	MNSE12-03	MNSE1/4-02	MNSE1/2-04	MNSE3/16-N02	MNSE3/8-N04
	MNSE06-03	MNSE12-04	MNSE1/4-03		MNSE3/16-N03	MNSE1/2-N02
	MNSE08-01	MNSE16-03	MNSE5/16-01		MNSE1/4-U10	MNSE1/2-N03
	MNSE08-02	MNSE16-04	MNSE5/16-02		MNSE1/4-N01	MNSE1/2-N04

MNSE-G	型号 (φ D-T)/Model(φ D-T)		MNSP-G	型号 (φ D-T)/Model(φ D-T)	
	管 (公制) - 螺纹 (G) Tube-(Metric)-Thread(G)			管 (公制) - 螺纹 (G) Tube-(Metric)-Thread(G)	
	MNSE04-G01	MNSE10-G03		MNSP04-G01	MNSP10-G03
	MNSE04-G02	MNSE10-G04		MNSP04-G02	MNSP10-G04
	MNSE05-G01	MNSE12-G01		MNSP05-G01	MNSP12-G01
	MNSE05-G02	MNSE12-G02		MNSP05-G02	MNSP12-G02
	MNSE06-G01	MNSE12-G03		MNSP06-G01	MNSP12-G03
	MNSE06-G02	MNSE12-G04		MNSP06-G02	MNSP12-G04
	MNSE08-G01	MNSE14-G03		MNSP08-G01	MNSP14-G03
	MNSE08-G02	MNSE14-G04		MNSP08-G02	MNSP14-G04
	MNSE08-G03	MNSE16-G03		MNSP08-G03	MNSP16-G03
	MNSE08-G04	MNSE16-G04		MNSP08-G04	MNSP16-G04
	MNSE10-G01			MNSP10-G01	
	MNSE10-G02			MNSP10-G02	

MNSP	型号 (φ D-T)/Model(φ D-T)					
	管 (公制) - 螺纹 (R) Tube-(Metric)-Thread(R)		管 (英寸) - 螺纹 (R) Tube-(Inch)-Thread(R)		管 (英寸) - 螺纹 (R) Tube-(Inch)-Thread(R)	
	MNSP04-M5	MNSP08-03	MNSP1/8-01	MNSP5/16-3	MNSP1/8-U10	MNSP1/4-N02
	MNSP04-M6	MNSP08-04	MNSP1/8-02	MNSP5-16-04	MNSP1/8-N01	MNSP1/4-N03
	MNSP04-01	MNSP10-01	MNSP5/32-01	MNSP3/8-01	MNSP1/8-N02	MNSP5/16-N01
	MNSP04-02	MNSP10-02	MNSP5/32-02	MNSP3/8-02	MNSP5/32-U10	MNSP5/16-N02
	MNSP04-03	MNSP10-03	MNSP3/16-01	MNSP3/8-03	MNSP5/32-N01	MNSP5/16-N03
	MNSP06-M5	MNSP10-04	MNSP3/16-02	MNSP3/8-04	MNSP5/32-N02	MNSP3/8-N01
	MNSP06-M6	MNSP12-01	MNSP3/16-03	MNSP1/2-02	MNSP3/16-U10	MNSP3/8-N02
	MNSP06-01	MNSP12-02	MNSP1/4-01	MNSP1/2-03	MNSP3/16-N01	MNSP3/8-N03
	MNSP06-02	MNSP12-03	MNSP1/4-02	MNSP1/2-04	MNSP3/16-N02	MNSP3/8-N04
	MNSP06-03	MNSP12-04	MNSP1/4-03		MNSP3/16-N03	MNSP1/2-N02
	MNSP08-01	MNSP16-03	MNSP5/16-01		MNSP1/4-U10	MNSP1/2-N03
	MNSP08-02	MNSP16-04	MNSP5/16-02		MNSP1/4-N01	MNSP1/2-N04

TKN-SL	型号 (φ D-T)/Model(φ D-T)				MNSF	型号 (φ D-T)/Model(φ D-T)	
	管 (公制) - 螺纹 (G) Tube-(Metric)-Thread(G)	管 (英寸) - 螺纹 (G) Tube-(Inch)-Thread(G)				管 (公制) Tube-(Metric)	管 (英寸) Tube-(Inch)
	TKNSL-5/3-M5	TKNSL-8/6-03	TKNSL-5/3-G01	TKNSL-10/8-G04		MNSF04	MNSF1/8
	TKNSL-5/3-M6	TKNSL-10/8-01	TKNSL-6/4-G01	TKNSL-12/10-G03		MNSF06	MNSF5/32
	TKNSL-5/3-01	TKNSL-10/8-02	TKNSL-6/4-G02	TKNSL-12/10-G04		MNSF08	MNSF3/16
	TKNSL-6/4-M5	TKNSL-10/8-03	TKNSL-6/4-G03			MNSF10	MNSF1/4
	TKNSL-6/4-M6	TKNSL-10/8-04	TKNSL-8/6-G01			MNSF12	MNSF5/16
	TKNSL-6/4-01	TKNSL-12/10-03	TKNSL-8/6-G02				MNSF3/8
	TKNSL-6/4-02	TKNSL-12/10-04	TKNSL-8/6-G03				MNSF1/2
	TKNSL-6/4-03		TKNSL-10/8-G01				
	TKNSL-8/6-01		TKNSL-10/8-G02				
	TKNSL-8/6-02		TKNSL-10/8-G03				

快拧管接头 /Rapid Fittings

特点 / 规格 /Feature/Size

- 1、快拧管接头可与尼龙管配套使用。
 - 2、快拧管接头卡扣可以由手或工具固定。
 - 3、气管安装处特殊的圆锥形设计可以有效的避免气管因意外导致的割断。
- 1.Push in fitting can be used with nylon pipe.
- 2.The push-in fittings' clips can be fastened by tools or hand.
- 3.The special conical design at the pipe's installation part can effectively avoid the cutting of pipe caused by accident.

材料 Material	接头及释放环材质：铜镀镍。密封圈材质：丁晴橡胶（材料可定制） Body and colletNickel-plated Brass O-ringNBR(other material is available on request)
螺纹规格 Threads	PT, G 螺纹, 公制螺纹 BSPT, BSPP,NPT,Metric threads
气路压力 Pressure Tube to connect	0.8-16bar（根据气管）PU, PE, 尼龙管 6-11-12 0.8-16bar(see tube),PU,PE,Nylon 6-11-12
流体 Fluid	压缩空气 Compressed air
温度 Temperature	-10°C~60°C（根据气管性能） -10-60°C(see data of used tubing)

TKN-PC	型号 (φ D-T)/Model(φ D-T)					
	管 (公制) - 螺纹 (R) Tube-(Metric)-Thread(R)			管 (公制) - 螺纹 (G) Tube-(Metric)-Thread(G)		
	TKNPC-5/3-M5	TKNPC-6/4-02	TKNPC-10/8-02	TKNPC-5/3-G01	TKNPC-8/6-G02	TKNPC-10/8-G04
	TKNPC-5/3-M6	TKNPC-6/4-03	TKNPC-10/8-03	TKNPC-6/4-G01	TKNPC-8/6-G03	TKNPC-12/10-G03
	TKNPC-5/3-01	TKNPC-8/6-01	TKNPC-10/8-04	TKNPC-6/4-G02	TKNPC-10/8-G01	TKNPC-12/10-G04
	TKNPC-6/4-M5	TKNPC-8/6-02	TKNPC-12/10-03	TKNPC-6/4-G03	TKNPC-10-8-G02	
	TKNPC-6/4-M6	TKNPC-8/6-03	TKNPC-12/10-04	TKNPC-8/6-G01	TKNPC-10/8-G03	
	TKNPC-6/4-01	TKNPC-10/8-01				

TKN-PCF	型号 (φ D-T)/Model(φ D-T)					
	管 (公制) - 螺纹 (R) Tube-(Metric)-Thread(R)			管 (公制) - 螺纹 (G) Tube-(Metric)-Thread(G)		
	TKNPCF-5/3-M5	TKNPCF-6/4-02	TKNPCF-10/8-02	TKNPCF-5/3-G01	TKNPCF-8/6-G02	TKNPCF-10/8-G04
	TKNPCF-5/3-M6	TKNPCF-6/4-03	TKNPCF-10/8-03	TKNPCF-6/4-G01	TKNPCF-8/6-G03	TKNPCF-12/10-G03
	TKNPCF-5/3-01	TKNPCF-8/6-01	TKNPCF-10/8-04	TKNPCF-6/4-G02	TKNPCF-10/8-G01	TKNPCF-12/10-G04
	TKNPCF-6/4-M5	TKNPCF-8/6-02	TKNPCF-12/10-03	TKNPCF-6/4-G03	TKNPCF-10-8-G02	
	TKNPCF-6/4-M6	TKNPCF-8/6-03	TKNPCF-12/10-04	TKNPCF-8/6-G01	TKNPCF-10/8-G03	
	TKNPCF-6/4-01	TKNPCF-10/8-01				

TKN-PL	型号 (φ D-T)/Model(φ D-T)					
	管 (公制) - 螺纹 (R) Tube-(Metric)-Thread(R)			管 (公制) - 螺纹 (G) Tube-(Metric)-Thread(G)		
	TKNPL-5/3-M5	TKNPL-6/4-02	TKNPL-10/8-02	TKNPL-5/3-G01	TKNPL-8/6-G02	TKNPL-10/8-G04
	TKNPL-5/3-M6	TKNPL-6/4-03	TKNPL-10/8-03	TKNPL-6/4-G01	TKNPL-8/6-G03	TKNPL-12/10-G03
	TKNPL-5/3-01	TKNPL-8/6-01	TKNPL-10/8-04	TKNPL-6/4-G02	TKNPL-10/8-G01	TKNPL-12/10-G04
	TKNPL-6/4-M5	TKNPL-8/6-02	TKNPL-12/10-03	TKNPL-6/4-G03	TKNPL-10-8-G02	
	TKNPL-6/4-M6	TKNPL-8/6-03	TKNPL-12/10-04	TKNPL-8/6-G01	TKNPL-10/8-G03	
	TKNPL-6/4-01	TKNPL-10/8-01				

TKN-PLN	型号 (φ D-T)/Model(φ D-T)					
	管 (公制) - 螺纹 (R) Tube-(Metric)-Thread(R)			管 (公制) - 螺纹 (G) Tube-(Metric)-Thread(G)		
	TKNPLN-5/3-M5	TKNPLN-6/4-02	TKNPLN-10/8-02	TKNPLN-5/3-G01	TKNPLN-8/6-G02	TKNPLN-10/8-G04
	TKNPLN-5/3-M6	TKNPLN-6/4-03	TKNPLN-10/8-03	TKNPLN-6/4-G01	TKNPLN-8/6-G03	TKNPLN-12/10-G03
	TKNPLN-5/3-01	TKNPLN-8/6-01	TKNPLN-10/8-04	TKNPLN-6/4-G02	TKNPLN-10/8-G01	TKNPLN-12/10-G04
	TKNPLN-6/4-M5	TKNPLN-8/6-02	TKNPLN-12/10-03	TKNPLN-6/4-G03	TKNPLN-10/8-G02	
	TKNPLN-6/4-M6	TKNPLN-8/6-03	TKNPLN-12/10-04	TKNPLN-8/6-G01	TKNPLN-10/8-G03	
	TKNPLN-6/4-01	TKNPLN-10/8-01				

TKN-PLF	型号 (φ D-T)/Model(φ D-T)					
	管 (公制) - 螺纹 (R) Tube-(Metric)-Thread(R)			管 (公制) - 螺纹 (G) Tube-(Metric)-Thread(G)		
	TKNPLF-5/3-M5	TKNPLF-6/4-02	TKNPLF-10/8-02	TKNPLF-5/3-G01	TKNPLF-8/6-G02	TKNPLF-10/8-G04
	TKNPLF-5/3-M6	TKNPLF-6/4-03	TKNPLF-10/8-03	TKNPLF-6/4-G01	TKNPLF-8/6-G03	TKNPLF-12/10-G03
	TKNPLF-5/3-01	TKNPLF-8/6-01	TKNPLF-10/8-04	TKNPLF-6/4-G02	TKNPLF-10/8-G01	TKNPLF-12/10-G04
	TKNPLF-6/4-M5	TKNPLF-8/6-02	TKNPLF-12/10-03	TKNPLF-6/4-G03	TKNPLF-10/8-G02	
	TKNPLF-6/4-M6	TKNPLF-8/6-03	TKNPLF-12/10-04	TKNPLF-8/6-G01	TKNPLF-10/8-G03	
	TKNPLF-6/4-01	TKNPLF-10/8-01				

TKN-PB	型号 (φ D-T)/Model(φ D-T)					
	管 (公制) - 螺纹 (R) Tube-(Metric)-Thread(R)			管 (公制) - 螺纹 (G) Tube-(Metric)-Thread(G)		
	TKNPB-5/3-M5	TKNPB-6/4-02	TKNPB-10/8-02	TKNPB-5/3-G01	TKNPB-8/6-G02	TKNPB-10/8-G04
	TKNPB-5/3-M6	TKNPB-6/4-03	TKNPB-10/8-03	TKNPB-6/4-G01	TKNPB-8/6-G03	TKNPB-12/10-G03
	TKNPB-5/3-01	TKNPB-8/6-01	TKNPB-10/8-04	TKNPB-6/4-G02	TKNPB-10/8-G01	TKNPB-12/10-G04
	TKNPB-6/4-M5	TKNPB-8/6-02	TKNPB-12/10-03	TKNPB-6/4-G03	TKNPB-10/8-G02	
	TKNPB-6/4-M6	TKNPB-8/6-03	TKNPB-12/10-04	TKNPB-8/6-G01	TKNPB-10/8-G03	
	TKNPB-6/4-01	TKNPB-10/8-01				



TKN-PTN	型号 (φ D-T)/Model(φ D-T)					
	管 (公制) - 螺纹 (R) Tube-(Metric)-Thread(R)			管 (公制) - 螺纹 (G) Tube-(Metric)-Thread(G)		
	TKNPTN-5/3-M5	TKNPTN-6/4-02	TKNPTN-10/8-02	TKNPTN-5/3-G01	TKNPTN-8/6-G02	TKNPTN-10/8-G04
	TKNPTN-5/3-M6	TKNPTN-6/4-03	TKNPTN-10/8-03	TKNPTN-6/4-G01	TKNPTN-8/6-G03	TKNPTN-12/10-G03
	TKNPTN-5/3-01	TKNPTN-8/6-01	TKNPTN-10/8-04	TKNPTN-6/4-G02	TKNPTN-10/8-G01	TKNPTN-12/10-G04
	TKNPTN-6/4-M5	TKNPTN-8/6-02	TKNPTN-12/10-03	TKNPTN-6/4-G03	TKNPTN-10/8-G02	
	TKNPTN-6/4-M6	TKNPTN-8/6-03	TKNPTN-12/10-04	TKNPTN-8/6-G01	TKNPTN-10/8-G03	
	TKNPTN-6/4-01	TKNPTN-10/8-01				



TKN-PD	型号 (φ D-T)/Model(φ D-T)					
	管 (公制) - 螺纹 (R) Tube-(Metric)-Thread(R)			管 (公制) - 螺纹 (G) Tube-(Metric)-Thread(G)		
	TKNPD-5/3-M5	TKNPD-6/4-02	TKNPD-10/8-02	TKNPD-5/3-G01	TKNPD-8/6-G02	TKNPD-10/8-G04
	TKNPD-5/3-M6	TKNPD-6/4-03	TKNPD-10/8-03	TKNPD-6/4-G01	TKNPD-8/6-G03	TKNPD-12/10-G03
	TKNPD-5/3-01	TKNPD-8/6-01	TKNPD-10/8-04	TKNPD-6/4-G02	TKNPD-10/8-G01	TKNPD-12/10-G04
	TKNPD-6/4-M5	TKNPD-8/6-02	TKNPD-12/10-03	TKNPD-6/4-G03	TKNPD-10/8-G02	
	TKNPD-6/4-M6	TKNPD-8/6-03	TKNPD-12/10-04	TKNPD-8/6-G01	TKNPD-10/8-G03	
	TKNPD-6/4-01	TKNPD-10/8-01				

TKN-PDN	型号 (φ D-T)/Model(φ D-T)					
	管 (公制) - 螺纹 (R) Tube-(Metric)-Thread(R)			管 (公制) - 螺纹 (G) Tube-(Metric)-Thread(G)		
	TKNPDN-5/3-M5	TKNPDN-6/4-02	TKNPDN-10/8-02	TKNPDN-5/3-G01	TKNPDN-8/6-G02	TKNPDN-10/8-G04
	TKNPDN-5/3-M6	TKNPDN-6/4-03	TKNPDN-10/8-03	TKNPDN-6/4-G01	TKNPDN-8/6-G03	TKNPDN-12/10-G03
	TKNPDN-5/3-01	TKNPDN-8/6-01	TKNPDN-10/8-04	TKNPDN-6/4-G02	TKNPDN-10/8-G01	TKNPDN-12/10-G04
	TKNPDN-6/4-M5	TKNPDN-8/6-02	TKNPDN-12/10-03	TKNPDN-6/4-G03	TKNPDN-10/8-G02	
	TKNPDN-6/4-M6	TKNPDN-8/6-03	TKNPDN-12/10-04	TKNPDN-8/6-G01	TKNPDN-10/8-G03	
	TKNPDN-6/4-01	TKNPDN-10/8-01				

TKN-PH	型号 (φ D-T)/Model(φ D-T)					
	管 (公制) - 螺纹 (R) Tube-(Metric)-Thread(R)			管 (公制) - 螺纹 (G) Tube-(Metric)-Thread(G)		
	TKNPH-5/3-M5	TKNPH-6/4-02	TKNPH-10/8-02	TKNPH-5/3-G01	TKNPH-8/6-G02	TKNPH-10/8-G04
	TKNPH-5/3-M6	TKNPH-6/4-03	TKNPH-10/8-03	TKNPH-6/4-G01	TKNPH-8/6-G03	TKNPH-12/10-G03
	TKNPH-5/3-01	TKNPH-8/6-01	TKNPH-10/8-04	TKNPH-6/4-G02	TKNPH-10/8-G01	TKNPH-12/10-G04
	TKNPH-6/4-M5	TKNPH-8/6-02	TKNPH-12/10-03	TKNPH-6/4-G03	TKNPH-10/8-G02	
	TKNPH-6/4-M6	TKNPH-8/6-03	TKNPH-12/10-04	TKNPH-8/6-G01	TKNPH-10/8-G03	
	TKNPH-6/4-01	TKNPH-10/8-01				

TKN-DPH	型号 (φ D-T)/Model(φ D-T)					
	管 (公制) - 螺纹 (R) Tube-(Metric)-Thread(R)			管 (公制) - 螺纹 (G) Tube-(Metric)-Thread(G)		
	TKNDPH-5/3-M5	TKNDPH-6/4-02	TKNDPH-10/8-02	TKNDPH-5/3-G01	TKNDPH-8/6-G02	TKNDPH-10/8-G04
	TKNDPH-5/3-M6	TKNDPH-6/4-03	TKNDPH-10/8-03	TKNDPH-6/4-G01	TKNDH-8/6-G03	TKNDPH-12/10-G03
	TKNDPH-5/3-01	TKNDPH-8/6-01	TKNDPH-10/8-04	TKNDPH-6/4-G02	TKNDPH-10/8-G01	TKNDPH-12/10-G04
	TKNDPH-6/4-M5	TKNDPH-8/6-02	TKNDPH-12/10-03	TKNDPH-6/4-G03	TKNDPH-10/8-G02	
	TKNDPH-6/4-M6	TKNDPH-8/6-03	TKNDPH-12/10-04	TKNDPH-8/6-G01	TKNDPH-10/8-G03	
	TKNDPH-6/4-01	TKNDPH-10/8-01				

TKN-TPH	型号 (φ D-T)/Model(φ D-T)				TKN-PU	型号 (φ D)/Model(φ D)
	管 (公制) - 螺纹 (R) Tube-(Metric)-Thread(R)		管 (公制) - 螺纹 (G) Tube-(Metric)-Thread(G)			
	TKNTPH-5/3-M5	TKNTPH-8/6-02	TKNTPH-5/3-G01	TKNTPH-10/8-G02		TKNPU-5/3
	TKNTPH-5/3-M6	TKNTPH-8/6-02	TKNTPH-6/4-G01	TKNTPH-10/8-G03		TKNPU-6/4
	TKNTPH-5/3-01	TKNTPH-8/6-02	TKNTPH-6/4-G02	TKNTPH-10/8-G04		TKNPU-8/6
	TKNTPH-6/4-M5	TKNTPH-10/8-02	TKNTPH-6/4-G02	TKNTPH-12/10-G03		TKNPU-10/8
	TKNTPH-6/4-M6	TKNTPH-10/8-03	TKNTPH-8/6-G01	TKNTPH-12/10-G04		TKNPU-12/10
	TKNTPH-6/4-01	TKNTPH-10/8-04	TKNTPH-8/6-G02			
	TKNTPH-6/4-02	TKNTPH-12/10-03	TKNTPH-8/6-G03			
	TKNTPH-6/4-03	TKNTPH-12/10-04	TKNTPH-10/8-G01			
	TKNTPH-8/6-01					

TKN-PV	型号 (φ D-T) Model(φ D-T)	TKN-PE	型号 (φ D-T) Model(φ D-T)	TKN-PZA	型号 (φ D-T) Model(φ D-T)
	管 (公制) Tube-(Metric)		管 (公制) Tube-(Metric)		管 (公制) Tube-(Metric)
	TKNPV-5/3		TKNPE-5/3		TKNPZA-5/3
	TKNPV-6/4		TKNPE-6/4		TKNPZA-6/4
	TKNPV-8/6		TKNPE-8/6		TKNPZA-8/6
	TKNPV-10/8		TKNPE-10/8		TKNPZA-10/8
	TKNPV-12/10		TKNPE-12/10		TKNPZA-12/10

卡套接头/Pipe Joint Fittings

特点 /Feature

- 1、卡套接头可以与尼龙管配套使用
- 2、快速接头的卡扣可以由手或工具固定
- 3、气管安装处特殊的圆锥形设计可以有效的避免气管因意外导致的割断

- 1.Sleeve pipe joint fitting can be used with nylon pipe.
- 2.Rapid fittings' clips can be fastened by tools or hand.
- 3.The special conical design at the pipe's installation part can effectively avoid the cutting of pipe caused by accident.



TKT-PC	型号 (φ D-T)/Model(φ D-T)					
	管 (公制) - 螺纹 (R) Tube-(Metric)-Thread(R)			管 (公制) - 螺纹 (G) Tube-(Metric)-Thread(G)		
	TKTPC04-01	TKTPC08-02	TKTPC12-02	TKTPC04-G01	TKTPC08-G02	TKTPC12-G02
	TKTPC04-02	TKTPC08-03	TKTPC12-03	TKTPC04-G02	TKTPC08-G03	TKTPC12-G03
	TKTPC06-01	TKTPC10-02	TKTPC12-04	TKTPC06-G01	TKTPC10-G02	TKTPC12-G04
	TKTPC06-02	TKTPC10-03		TKTPC06-G02	TKTPC10-G03	
	TKTPC08-01	TKTPC10-04		TKTPC08-G01	TKTPC10-G04	



TKT-PL	型号 (φ D-T)/Model(φ D-T)					
	管 (公制) - 螺纹 (R) Tube-(Metric)-Thread(R)			管 (公制) - 螺纹 (G) Tube-(Metric)-Thread(G)		
	TKTPL04-01	TKTPL08-02	TKTPL12-02	TKTPL04-G01	TKTPL08-G02	TKTPL12-G02
	TKTPL04-02	TKTPL08-03	TKTPL12-03	TKTPL04-G02	TKTPL08-G03	TKTPL12-G03
	TKTPL06-01	TKTPL10-02	TKTPL12-04	TKTPL06-G01	TKTPL10-G02	TKTPL12-G04
	TKTPL06-02	TKTPL10-03		TKTPL06-G02	TKTPL10-G03	
	TKTPL08-01	TKTPL10-04		TKTPL08-G01	TKTPL10-G04	

TKT-PCF	型号 (φ D-T)/Model(φ D-T)					
	管 (公制) - 螺纹 (R) Tube-(Metric)-Thread(R)			管 (公制) - 螺纹 (G) Tube-(Metric)-Thread(G)		
	TKTPCF04-01	TKTPCF08-02	TKTPCF12-02	TKTPCF04-G01	TKTPCF08-G02	TKTPCF12-G02
	TKTPCF04-02	TKTPCF08-03	TKTPCF12-03	TKTPCF04-G02	TKTPCF08-G03	TKTPCF12-G03
	TKTPCF06-01	TKTPCF10-02	TKTPCF12-04	TKTPCF06-G01	TKTPCF10-G02	TKTPCF12-G04
	TKTPCF06-02	TKTPCF10-03		TKTPCF06-G02	TKTPCF10-G03	
	TKTPCF08-01	TKTPCF10-04		TKTPCF08-G01	TKTPCF10-G04	

TKT-PB	型号 (φ D-T)/Model(φ D-T)					
	管 (公制) - 螺纹 (R) Tube-(Metric)-Thread(R)			管 (公制) - 螺纹 (G) Tube-(Metric)-Thread(G)		
	TKTPB04-01	TKTPB08-02	TKTPB12-02	TKTPB04-G01	TKTPB08-G02	TKTPB12-G02
	TKTPB04-02	TKTPB08-03	TKTPB12-03	TKTPB04-G02	TKTPB08-G03	TKTPB12-G03
	TKTPB06-01	TKTPB10-02	TKTPB12-04	TKTPB06-G01	TKTPB10-G02	TKTPB12-G04
	TKTPB06-02	TKTPB10-03		TKTPB06-G02	TKTPB10-G03	
	TKTPB08-01	TKTPB10-04		TKTPB08-G01	TKTPB10-G04	

TKT-PD	型号 (φ D-T)/Model(φ D-T)					
	管 (公制) - 螺纹 (R) Tube-(Metric)-Thread(R)			管 (公制) - 螺纹 (G) Tube-(Metric)-Thread(G)		
	TKTPD04-01	TKTPD08-02	TKTPD12-02	TKTPD04-G01	TKTPD08-G02	TKTPD12-G02
	TKTPD04-02	TKTPD08-03	TKTPD12-03	TKTPD04-G02	TKTPD08-G03	TKTPD12-G03
	TKTPD06-01	TKTPD10-02	TKTPD12-04	TKTPD06-G01	TKTPD10-G02	TKTPD12-G04
	TKTPD06-02	TKTPD10-03		TKTPD06-G02	TKTPD10-G03	
	TKTPD08-01	TKTPD10-04		TKTPD08-G01	TKTPD10-G04	

TKT-PU	型号 (φ D-T) Model(φ D-T)	TKT-PV	型号 (φ D-T) Model(φ D-T)	TKT-PE	型号 (φ D-T) Model(φ D-T)
	管 (公制) Tube-(Metric)		管 (公制) Tube-(Metric)		管 (公制) Tube-(Metric)
	TKTPU04		TKTPV04		TKTPE04
	TKTPU06		TKTPV06		TKTPE06
	TKTPU08		TKTPV08		TKTPE08
	TKTPU10		TKTPV10		TKTPE10
	TKTPU12		TKTPV12		TKTPE12

TKT-PZA	型号 (φ D-T) Model(φ D-T)	TKT-PM	型号 (φ D-T) Model(φ D-T)
	管 (公制) Tube-(Metric)		管 (公制) Tube-(Metric)
	TKTPZAU04		TKTPM04
	TKTPZAU06		TKTPM06
	TKTPZAU08		TKTPM08
	TKTPZAU10		TKTPM10
	TKTPZAU12		TKTPM12

管接头 / Pipe Fittings

特点 / 规格 / Feature/Size

1、通过该接头可以达到转换螺纹接头和规格的目的，从而帮助客户省掉因螺纹尺寸而不得不更换产品的费用。
1.By using the joint can change the thread and size of joint, so as to help customers cut down the budget of replacing the product due to the improper thread size.



材质 Material	铜镀镍 Nickel-plated Brass
螺纹规格 Threads	PT,G 螺纹, 公制螺纹 BSPT,BSPP,NPT,Metric threads
工作压力 Pressure	由管路决定 (See tube)
流体 Fluid	压缩空气 Compressed air
温度 Temperature	由管路决定 (See data of used tubing)



TTY-YL	型号 (φ T1-φ T2)/Model(φ T1-φ T2)					
	螺纹 (R) T1- 螺纹 (R)T2 Thread(R)T1-Thresd(R)T2		螺纹 (NPT) T1- 螺纹 (NPT)T2 Thread(NPT)T1-Thresd(NPT)T2		螺纹 (G) T1- 螺纹 (G)T2 Thread(G)T1-Thresd(G)T2	
	TTYYL01-01	TTYYL06-06	TTYYLN01-N01	TTYYLN06-N06	TTYYLG01-G01	TTYYLG06-G06
	TTYYL02-02	TTYYL06-04	TTYYLN02-N02	TTYYLN06-N04	TTYYLG02-G02	TTYYLG06-G04
	TTYYL02-01	TTYYL06-03	TTYYLN02-N01	TTYYLN06-N03	TTYYLG02-G01	TTYYLG06-G03
	TTYYL03-03	TTYYL06-02	TTYYLN03-N03	TTYYLN06-N02	TTYYLG03-G03	TTYYLG06-G02
	TTYYL03-02	TTYYL08-08	TTYYLN03-N02	TTYYLN08-N08	TTYYLG03-G02	TTYYLG08-G08
	TTYYL03-01	TTYYL08-06	TTYYLN03-N01	TTYYLN08-N06	TTYYLG03-G01	TTYYLG08-G06
	TTYYL04-04	TTYYL08-04	TTYYLN04-N04	TTYYLN08-N04	TTYYLG04-G04	TTYYLG08-G04
	TTYYL04-03	TTYYL08-03	TTYYLN04-N03	TTYYLN08-N03	TTYYLG04-G03	TTYYLG08-G03
	TTYYL04-02		TTYYLN04-N02		TTYYLG04-G02	
	TTYYL04-01		TTYYLN04-N01		TTYYLG04-G01	

管接头 /Pipe Fittings

TTY-YD	型号 (φ T1-φ T2)/Model(φ T1-φ T2)					
	螺纹 (R) T1- 螺纹 (R)T2 Thread(R)T1-Thread(R)T2		螺纹 (NPT) T1- 螺纹 (NPT)T2 Thread(NPT)T1-Thread(NPT)T2		螺纹 (G) T1- 螺纹 (G)T2 Thread(G)T1-Thread(G)T2	
	TTYD01-01	TTYD06-06	TTYDN01-N01	TTYDN06-N06	TTYDG01-G01	TTYDG06-G06
	TTYD02-02	TTYD06-04	TTYDN02-N02	TTYDN06-N04	TTYDG02-G02	TTYDG06-G04
	TTYD02-01	TTYD06-03	TTYDN02-N01	TTYDN06-N03	TTYDG02-G01	TTYDG06-G03
	TTYD03-03	TTYD06-02	TTYDN03-N03	TTYDN06-N02	TTYDG03-G03	TTYDG06-G02
	TTYD03-02	TTYD08-08	TTYDN03-N02	TTYDN08-N08	TTYDG03-G02	TTYDG08-G08
	TTYD03-01	TTYD08-06	TTYDN03-N01	TTYDN08-N06	TTYDG03-G01	TTYDG08-G06
	TTYD04-04	TTYD08-04	TTYDN04-N04	TTYDN08-N04	TTYDG04-G04	TTYDG08-G04
	TTYD04-03	TTYD08-03	TTYDN04-N03	TTYDN08-N03	TTYDG04-G03	TTYDG08-G03
	TTYD04-02		TTYDN04-N02		TTYDG04-G02	
	TTYD04-01		TTYDN04-N01		TTYDG04-G01	



TTY-YB	型号 (φ T1-φ T2)/Model(φ T1-φ T2)					
	螺纹 (R) T1- 螺纹 (R)T2 Thread(R)T1-Thread(R)T2		螺纹 (NPT) T1- 螺纹 (NPT)T2 Thread(NPT)T1-Thread(NPT)T2		螺纹 (G) T1- 螺纹 (G)T2 Thread(G)T1-Thread(G)T2	
	TTYB01-01	TTYB06-06	TTYBN01-N01	TTYBN06-N06	TTYBG01-G01	TTYBG06-G06
	TTYB02-02	TTYB06-04	TTYBN02-N02	TTYBN06-N04	TTYBG02-G02	TTYBG06-G04
	TTYB02-01	TTYB06-03	TTYBN02-N01	TTYBN06-N03	TTYBG02-G01	TTYBG06-G03
	TTYB03-03	TTYB06-02	TTYBN03-N03	TTYBN06-N02	TTYBG03-G03	TTYBG06-G02
	TTYB03-02	TTYB08-08	TTYBN03-N02	TTYBN08-N08	TTYBG03-G02	TTYBG08-G08
	TTYB03-01	TTYB08-06	TTYBN03-N01	TTYBN08-N06	TTYBG03-G01	TTYBG08-G06
	TTYB04-04	TTYB08-04	TTYBN04-N04	TTYBN08-N04	TTYBG04-G04	TTYBG08-G04
	TTYB04-03	TTYB08-03	TTYBN04-N03	TTYBN08-N03	TTYBG04-G03	TTYBG08-G03
	TTYB04-02		TTYBN04-N02		TTYBG04-G02	
	TTYB04-01		TTYBN04-N01		TTYBG04-G01	



TTY-PVF	型号 (T)		TTY-GDT	型号 (φ T1-T2)/Model(φ T1-T2)		
	螺纹 (G) Thread(R)	螺纹 (NPT) Thread(NPT)		螺纹 (R)T1-T2 Thread(R)T1-T2	螺纹 (NPT)T1-T2 Thread(NPT)T1-T2	螺纹 (G)T1-T2 Thread(G)T1-T2
	TTYPVF01	TTYPVFN01		TTYGDT02-01	TTYGDTN02-N01	TTYGDTG02-G01
	TTYPVF02	TTYPVFN02		TTYGDT03-01	TTYGDTN03-N01	TTYGDTG03-G01
	TTYPVF03	TTYPVFN03		TTYGDT03-02	TTYGDTN03-N02	TTYGDTG03-G02
	TTYPVF04	TTYPVFN04		TTYGDT04-01	TTYGDTN04-N01	TTYGDTG04-G01
	TTYPVF06	TTYPVFN06		TTYGDT04-02	TTYGDTN04-N02	TTYGDTG04-G02
	TTYPVF08	TTYPVFN08		TTYGDT04-03	TTYGDTN04-N03	TTYGDTG04-G03
				TTYGDT06-02	TTYGDTN06-N02	TTYGDTG06-G02
				TTYGDT06-03	TTYGDTN06-N03	TTYGDTG06-G03
				TTYGDT06-04	TTYGDTN06-N04	TTYGDTG06-G04



TTY-PCF	型号 (T)/Mode (T)		TTY-YM	型号 (φ T1-T2)/Model(φ T1-T2)		
	螺纹 (G) Thread(R)	螺纹 (NPT) Thread(NPT)		螺纹 (R) Thread(R)	螺纹 (NPT) Thread(NPT)	螺纹 (G) Thread(G)
	TTYPCF01	TTYPCFN01		TTYYM-M5	TTYYM-N01	TTYYM-G01
	TTYPCF02	TTYPCFN02		TTYYM-01	TTYYM-N02	TTYYM-G02
	TTYPCF03	TTYPCFN03		TTYYM-02	TTYYM-N03	TTYYM-G03
	TTYPCF04	TTYPCFN04		TTYYM-03	TTYYM-N04	TTYYM-G04
	TTYPCF06	TTYPCFN06		TTYYM-04	TTYYM-N06	TTYYM-G06
	TTYPCF08	TTYPCFN08		TTYYM-06	TTYYM-N08	TTYYM-G08
				TTYYM08		



TTY-PV	型号 (φ D-T)/Model(φ D-T)	
	螺纹 (R) Thread(R)	螺纹 (NPT) Thread(NPT)
	TTYPV01	TTYPV01N01
	TTYPV02	TTYPV02N02
	TTYPV03	TTYPV03N03
	TTYPV04	TTYPV04N04
	TTYPV06	TTYPV06N06
	TTYPV08	TTYPV08N08



管接头 / Pipe Fittings

TTY-GYM	型号 (T)/Mode (T)			TTY-DT	型号 (T)/Mode (T)		
	螺纹 (R) Thread(R)	螺纹 (NPT) Thread(NPT)	螺纹 (G) Thread(G)		螺纹 (R) Thread(R)	螺纹 (NPT) Thread(NPT)	螺纹 (G) Thread(G)
	TTYGYM-M5	TTYGYM-N01	TTYGYM-G01		TTYDT-M5	TTYDT-N01	TTYDT-G01
	TTYGYM-01	TTYGYM-N02	TTYGYM-G02		TTYDT-01	TTYDT-N02	TTYDT-G02
	TTYGYM-02	TTYGYM-N03	TTYGYM-G03		TTYDT-02	TTYDT-N03	TTYDT-G03
	TTYGYM-03	TTYGYM-N04	TTYGYM-G04		TTYDT-03	TTYDT-N04	TTYDT-G04
	TTYGYM-04	TTYGYM-N06	TTYGYM-G06		TTYDT-04	TTYDT-N06	TTYDT-G06
	TTYGYM-06	TTYGYM-N08	TTYGYM-G08		TTYDT-06	TTYDT-N08	TTYDT-G08
	TTYGYM-08				TTYDT-08		

TTY-DY	型号 (φ T1-φ T2)/Model (φ T1-φ T2)			TTY-PE	型号 (T)/Mode (T)	
	螺纹 (R)T1-(G)T2 Thread(R)T1(G)T2	螺纹 (NPT)T1-T2 Thread(NPT)T1-T2	螺纹 (G)T1-T2 Thread(G)T1-T2		螺纹 (R) Thread(R)	螺纹 (NPT) Thread(NPT)
	TTYDY02-G01	TTYDYN02-N01	TTYDYG02-G01		TTYPBF-01	TTYPBF-N01
	TTYDY03-G01	TTYDYN03-N01	TTYDYG03-G01		TTYPBF-02	TTYPBF-N02
	TTYDY03-G02	TTYDYN03-N02	TTYDYG03-G02		TTYPBF-03	TTYPBF-N03
	TTYDY04-G01	TTYDYN04-N01	TTYDYG04-G01		TTYPBF-04	TTYBF-N04
	TTYDY04-G02	TTYDYN04-N02	TTYDYG04-G02		TTYPBF-06	TTYBF-N06
	TTYDY04-G03	TTYDYN04-N03	TTYDYG04-G03		TTYPBF-08	TTYBF-N08
	TTYDY06-G02	TTYDYN06-N02	TTYDYG06-G02			
	TTYDY06-G03	TTYDYN06-N03	TTYDYG06-G03			
	TTYDY06-G04	TTYDYN06-N04	TTYDYG06-G04			

TTY-PE	型号 (T)/Model(T)		TTY-PET	型号 (T)/Model(T)	
	螺纹 (R) Thread(R)	螺纹 (NPT) Thread(NPT)		螺纹 (R) Thread(R)	螺纹 (NPT) Thread(NPT)
	TTYPE01	TTYPEN01		TTYPET01	TTYPETN01
	TTYPE02	TTYPEN02		TTYPET02	TTYPETN02
	TTYPE03	TTYPEN03		TTYPET03	TTYPETN03
	TTYPE04	TTYPEN04		TTYPET04	TTYPETN04
	TTYPE06	TTYPEN06		TTYPET06	TTYPETN06
	TTYPE08	TTYPEN08		TTYPET08	TTYPETN08

TTY-PEF	型号 (T)/Model(T)		TTY-PDF	型号 (T)/Model(T)	
	螺纹 (R) Thread(R)	螺纹 (NPT) Thread(NPT)		螺纹 (R) Thread(R)	螺纹 (NPT) Thread(NPT)
	TTYPEF01	TTYPEFN01		TTYPDFY01	TTYPDFN01
	TTYPEF02	TTYPEFN02		TTYPDFT02	TTYPDFN02
	TTYPEF03	TTYPEFN03		TTYPDF03	TTYPDFN03
	TTYPEF04	TTYPEFN04		TTYPDF04	TTYPDFN04
	TTYPEF06	TTYPEFN06		TTYPDF06	TTYPDFN06
	TTYPEF08	TTYPEFN08		TTYPDF08	TTYPDFN08



TTY-PFD	型号 (T)/Model(T)		TTY-PYF	型号 (T)/Model(T)	
	螺纹 (R) Thread(R)	螺纹 (NPT) Thread(NPT)		螺纹 (R) Thread(R)	螺纹 (NPT) Thread(NPT)
	TTYPFD01	TTYPFDN01		TTYPYFG01	TTYPYFN01
	TTYPFD02	TTYPFDN02		TTYPYFG02	TTYPYFN02
	TTYPFD03	TTYPFDN03		TTYPYFG03	TTYPYFN03
	TTYPFD04	TTYPFDN04		TTYPYFG04	TTYPYFN04
	TTYPFD06	TTYPFDN06			
	TTYPFD08	TTYPFDN08			

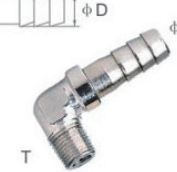

管接头 / Pipe Fittings

TTY-HTM	型号 (φ D-φ T)/Model(φ D-φ T)				
	管 (公制) - 螺纹 (R) Tube-(Metric)-Thread(R)		管 (英寸) - 螺纹 (R) Tube-(Inch)-Thread(R)		管 (英寸) - 螺纹 (NPT) Tube-(Inch)-Thread(NPT)
	TTYHTM05-01	TTYHTM10-02	TTYHTM05-G01	TTYHTM10-G02	TTYHTM05-N01
	TTYHTM05-02	TTYHTM10-03	TTYHTM05-G02	TTYHTM10-G03	TTYHTM05-N02
	TTYHTM07-01	TTYHTM12-02	TTYHTM07-G01	TTYHTM12-G02	TTYHTM07-N01
	TTYHTM07-02	TTYHTM12-03	TTYHTM07-G02	TTYHTM12-G03	TTYHTM07-N02
	TTYHTM08-01	TTYHTM12-04	TTYHTM08-G01	TTYHTM12-G04	TTYHTM08-N01
	TTYHTM08-02	TTYHTM17-03	TTYHTM08-G02	TTYHTM17-G03	TTYHTM08-N02
	TTYHTM09-01	TTYHTM17-04	TTYHTM09-G01	TTYHTM17-G04	TTYHTM09-N01
	TTYHTM09-02	TTYHTM18-03	TTYHTM09-G02	TTYHTM18-G03	TTYHTM09-N02
	TTYHTM09-03	TTYHTM18-04	TTYHTM09-G03	TTYHTM18-G04	TTYHTM09-N03
	TTYHTM10-01		TTYHTM10-G01		TTYHTM10-N01

TTY-HTF	型号 (φ D-φ T)/Model(φ D-φ T)				
	管 (公制) - 螺纹 (R) Tube-(Metric)-Thread(R)		管 (英寸) - 螺纹 (R) Tube-(Inch)-Thread(R)		管 (英寸) - 螺纹 (NPT) Tube-(Inch)-Thread(NPT)
	TTYHTF05-01	TTYHTF10-02	TTYHTF05-G01	TTYHTF10-G02	TTYHTF05-N01
	TTYHTF05-02	TTYHTF10-03	TTYHTF05-G02	TTYHTF10-G03	TTYHTF05-N02
	TTYHTF07-01	TTYHTF12-02	TTYHTF07-G01	TTYHTF12-G02	TTYHTF07-N01
	TTYHTF07-02	TTYHTF12-03	TTYHTF07-G02	TTYHTF12-G03	TTYHTF07-N02
	TTYHTF08-01	TTYHTF12-04	TTYHTF08-G01	TTYHTF12-G04	TTYHTF08-N01
	TTYHTF08-02	TTYHTF17-03	TTYHTF08-G02	TTYHTF17-G03	TTYHTF08-N02
	TTYHTF09-01	TTYHTF17-04	TTYHTF09-G01	TTYHTF17-G04	TTYHTF09-N01
	TTYHTF09-02	TTYHTF18-03	TTYHTF09-G02	TTYHTF18-G03	TTYHTF09-N02
	TTYHTF09-03	TTYHTF18-04	TTYHTF09-G03	TTYHTF18-G04	TTYHTF09-N03
	TTYHTF10-01		TTYHTF10-G01		TTYHTF10-N01

TTY-LB	型号 (φ D-φ T)/Model(φ D-φ T)				
	管 (公制) - 螺纹 (R) Tube-(Metric)-Thread(R)		管 (英寸) - 螺纹 (R) Tube-(Inch)-Thread(R)		管 (英寸) - 螺纹 (NPT) Tube-(Inch)-Thread(NPT)
	TTYLB05-01	TTYLB10-02	TTYLB05-G01	TTYLB10-G02	TTYLB05-N01
	TTYLB05-02	TTYLB10-03	TTYLB05-G02	TTYLB10-G03	TTYLB05-N02
	TTYLB07-01	TTYLB12-02	TTYLB07-G01	TTYLB12-G02	TTYLB07-N01
	TTYLB07-02	TTYLB12-03	TTYLB07-G02	TTYLB12-G03	TTYLB07-N02
	TTYLB08-01	TTYLB12-04	TTYLB08-G01	TTYLB12-G04	TTYLB08-N01
	TTYLB08-02	TTYLB17-03	TTYLB08-G02	TTYLB17-G03	TTYLB08-N02
	TTYLB09-01	TTYLB17-04	TTYLB09-G01	TTYLB17-G04	TTYLB09-N01
	TTYLB09-02	TTYLB18-03	TTYLB09-G02	TTYLB18-G03	TTYLB09-N02
	TTYLB09-03	TTYLB18-04	TTYLB09-G03	TTYLB18-G04	TTYLB09-N03
	TTYLB10-01		TTYLB10-G01		TTYLB10-N01

TTY-YT	型号 (φ D-T)/Model(φ D-T)		TTY-MFM	型号 (φ D-T)/Model(φ D-T)		TTY-FC	型号 (T)/Model(T)	
	螺纹 (R) Thread(R)	螺纹 (NPT) Thread(NPT)		螺纹 (G) Thread(G)	螺纹 (NPT) Thread(NPT)		螺纹 (R) Thread(R)	螺纹 (NPT) Thread(NPT)
	TTYYT-01	TTYYT-N01		TTYMFM-G01	TTYMFM-N01		TTYFC-G01	TTYFC-N01
	TTYYT-02	TTYYT-N02		TTYMFM-G02	TTYMFM-N02		TTYFC-G02	TTYFC-N02
	TTYYT-03	TTYYT-N03		TTYMFM-G03	TTYMFM-N03		TTYFC-G03	TTYFC-N03
	TTYYT-04	TTYYT-N04		TTYMFM-G04	TTYMFM-N04		TTYFC-G04	TTYFC-N04

TTY-BB	型号 (φ D)/Model(φ D)		TTY-FCT	型号 (T)/Model(T)		TTY-TB	型号 (φ D)/Model(φ D)	
	螺纹 (R) Thread(R)			螺纹 (G) Thread(G)	螺纹 (NPT) Thread(NPT)		螺纹 (R) Thread(R)	
	TTYBB-05			TTYFCT-01	TTYFCT-N01		TTYTB-05	
	TTYBB-07			TTYFCT-02	TTYFCT-N02		TTYTB-07	
	TTYBB-08			TTYFCT-03	TTYFCT-N03		TTYTB-08	
	TTYBB-09			TTYFCT-04	TTYFCT-N04		TTYTB-09	
	TTYBB-10						TTYTB-10	
	TTYBB-12						TTYTB-12	
	TTYBB-17						TTYTB-17	
	TTYBB-18						TTYTB-18	

空压诱导止回阀 / Pneumatic Induction Check Valves



使用说明
辅助控制装置
可替代三位阀重力悬吊，压力源突然消失可避免重物下滑。
气压缸可任意停止，定位准确。
Instructions for use
Auxiliary equipments
Replace for three position valve
Weight suspension, avoid body falling while pressure vanished
Air cylinder can be stopped at any position presisly.

规格表 / Specification Table

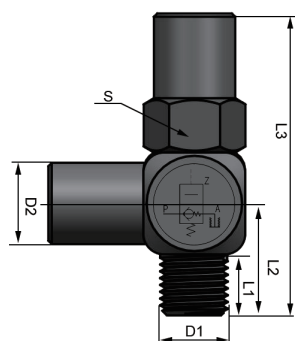

订购标示 How to order	MPCV-1/8	MPCV-1/4	MPCV-3/8	MPCV-1/2
使用流体 Used fluid	空气 / Air	空气 / Air	空气 / Air	空气 / Air
最大流量 Maximum flowc (um in)	500	900	1300	1300
压力范围 Pressure range(Kgf/cm2)	1--9	1--9	1--9	1--9
重量 Weight(g)	35	65	120	230



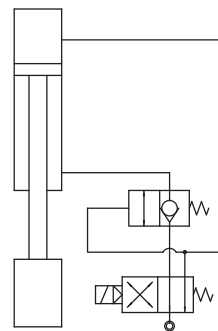
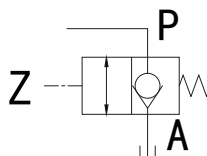
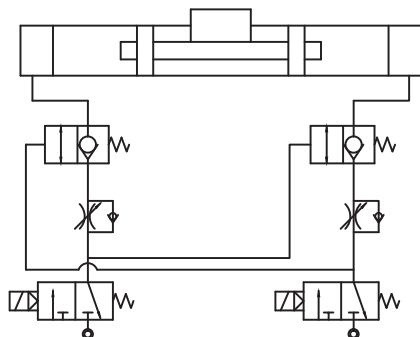



PART NO.	D1	L1	L2	L3	S
MPCV-1/8	ZG1/8	9	16	44.5	13
MPCV-1/4	ZG1/4	12	22	50.5	17
MPCV-2/8	ZG3/8	13.5	24	59	20
MPCV-1/2	ZG1/2	17	31	68	25



快速接头 /Quick Coupler

SH	型号 Model	尺寸 Size	SF	型号 Model	尺寸 Size	SM	型号 Model	尺寸 Size
	SH-20	5/16" 管		SF-20	1/4PT		SM-20	1/4PT
	SH-30	3/8" 管		SF-30	3/8PT		SM-30	3/8PT
	SH-40	1/2" 管		SF-40	1/2PT		SM-40	1/2PT

SP	型号 Model	尺寸 Size	PH	型号 Model	尺寸 Size	PF	型号 Model	尺寸 Size
	SH-20	5/16" 管		SF-20	1/4PT		SM-20	1/4PT
	SH-30	3/8" 管		SF-30	3/8PT		SM-30	3/8PT
	SH-40	1/2" 管		SF-40	1/2PT		SM-40	1/2PT



PM	型号 Model	尺寸 Size	PP	型号 Model	尺寸 Size
	SH-20	5/16" 管		SF-20	1/4PT
	SH-30	3/8" 管		SF-30	3/8PT
	SH-40	1/2" 管		SF-40	1/2PT



排插快速接头 /Multipass Quick Coupler

SML	SMT	SMM
		
SMX	SMV	SMY
		

消音器 / Silencer



A 型消音器 A Type Muffler	型号 Code	螺纹大小 (尺寸) Screw Thread(size)	S(mm)	B 型消音器 B Type Muffler	型号 Code	螺纹大小 (尺寸) Screw Thread(size)	S(mm)	V 型消音器 V Type Muffler	型号 Code	螺纹大小 (尺寸) Screw Thread(size)	S(mm)
	A-M5	M5"	9		B-M5	M5"	8		V-M5	M5	8
	A-6	1/8"	13		B-6	1/8"	12		V-6	1/8"	12
	A-8	1/4"	17		B-8	1/4"	15		V-8	1/4"	15
	A-10	3/8"	22		B-10	3/8"	19		V-10	3/8"	19
	A-15	1/2"	24		B-15	1/2"	22		V-15	1/2"	22
	A-20	3/4"	30		B-20	3/4"	27		V-20	3/4"	30
	A-25	1"	36		B-25	1"	36		V-25	1"	36
	A-32	1-1/4"	46								
	A-40	1-1/2"	52								
	A-50	2"	64								

B-C 型镀锌消音器 B type galvanized muffler(cheap)	型号 Code	螺纹大小 (尺寸) Screw Thread(size)	S(mm)	V-C 镀锌消音器 B type galvanized muffler(cheap)	型号 Code	螺纹大小 (尺寸) Screw Thread(size)	S(mm)	I 插入式消音器 I type plug-in muffler	型号 Code	螺纹大小 (尺寸) Screw Thread(size)	S(mm)
	BC-6	1/8"	11		VC-6	1/8"	11		I-15	10*2.5	
	BC-8	1/4"	14		VC-8	1/4"	14		I-16	13*3	
	BC-10	3/8"	17		VC-10	3/8"	17		I-17	13*4	
	BC-15	1/2"	22		VC-15	1/2"	22		I-18	17*6	
	BC-20	3/4"	27		VC-20	3/4"	27				
	BC-25	1"	33		VC-25	1"	33				
					VC-32	1-1/4"	43				
					VC-40	1"	51				



SC 消音器 SC Type Muffler	型号 Code	螺纹大小 (尺寸) Screw Thread(size)	S(mm)	SEB 型消音器 SEB Type Muffler	型号 Code	螺纹大小 (尺寸) Screw Thread(size)	S(mm)	SET 型消音器 SET Type Muffler	型号 Code	螺纹大小 (尺寸) Screw Thread(size)	S(mm)
	SC-M5	M5	8.5		SEB-M5	M5	7		SET-6	1/8"	8
	SC-6	1/8"	12		SEB-7	1/8"	12		SET-8	1/4"	10
	SC-8	1/4"	15		SEB-9.5	1/4"	15		SET-10	3/8"	13
	SC-10	3/8"	19		SEB-12.5	3/8"	19		SET-15	1/2"	15
	SC-15	1/2"	23		SEB-15.5	1/2"	23		SET-20	3/4"	19
	SC-20	3/4"	30		SEB-20.5	3/4"	30		SET-25	1"	24
	SC-25	1"	35		SEB-26	1"	36				



SCQ 消音器 SCQ Type Muffler	型号 Code	螺纹大小 (尺寸) Screw Thread(size)	S(mm)	D 型消音器 D Type Muffler	型号 Code	螺纹大小 (尺寸) Screw Thread(size)	S(mm)	SSM 型消音器 SSM Type Muffler	型号 Code	螺纹大小 (尺寸) Screw Thread(size)	S(mm)
	SCQ-6	1/8"	7		D-6	1/8"	8		SSM-M5	M5	8
	SCQ-8	1/4"	8		D-8	1/4"	10		SSM-6	1/8"	12
	SCQ-10	3/8"	10		D-10	3/8"	15		SSM-8	1/4"	15
	SCQ-15	1/2"	14		D-15	1/2"	19		SSM-10	3/8"	19
	SCQ-20	3/4"	17		D-20	3/4"	20		SSM-15	1/2"	23
	SCQ-25	1"	21		D-25	1"	27		SSM-20	3/4"	30
									SSM-25	1"	36

SS-V 型不锈钢消音器 SS-V Type Stainless steel Muffler	型号 Code	螺纹大小 (尺寸) Screw Thread(size)	S(mm)	SSDV 型不锈钢消音器 SSDV Type Stainless steel Muffler	型号 Code	螺纹大小 (尺寸) Screw Thread(size)	S(mm)	SD 型消音器 SD Type Muffler	型号 Code	螺纹大小 (尺寸) Screw Thread(size)	S(mm)
	SS-V-M5	M5	8		SSDV-6	1/8"	13		SD-6	1/8"	12
	SS-V-6	1/8"	12		SSDV-8	1/4"	16		SD-8	1/4"	15
	SS-V-8	1/4"	15		SSDV-10	3/8"	19		SD-10	3/8"	19
	SS-V-10	3/8"	19		SSDV-15	1/2"	24		SD-15	1/2"	22
	SS-V-15	1/2"	23		SSDV-20	3/4"	30		SD-20	3/4"	27
	SS-V-20	3/4"	30		SSDV-25	1"	36		SD-25	1"	34
	SS-V-25	1"	36								

BESL 排气消音器 BESL Type Exhaust	型号 Code	螺纹大小 (尺寸) Screw Thread(size)	S(mm)	DS 排气型消音器 DS Type Exhaust	型号 Code	螺纹大小 (尺寸) Screw Thread(size)	S(mm)	BELC 排气型消音器 BELC Type Exhaust	型号 Code	螺纹大小 (尺寸) Screw Thread(size)	S(mm)
	BESL-6	1/8"	12		DS-6	1/8"	16		BELC-6	1/8"	13
	BESL-8	1/4"	14		DS-8	1/4"	16		BELC-8	1/4"	14
	BESL-10	3/8"	17						BELC-10	3/8"	17
	BESL-15	1/2"	24						BELC-15	1/2"	22
	BESL-20	3/4"	27						BELC-20	3/4"	27
	BESL-25	1"	34						BELC-25	1"	34

迷你阀 /Mini Ball Valve

SS-PDK 不锈钢型排气消声器 SS-PDK Type Stainless steel Muffler	型号 Code	螺纹大小 (尺寸) Screw Thread(size)	S(mm)	PTV 型塑料排气消声器 PTV Plastic Exhaust Muffling Throttle Valve	型号 Code	螺纹大小 (尺寸) Screw Thread(size)	S(mm)
	SS-PDK-6	1/8"	13		PTV-6	1/8"	10
	SS-PDK-8	1/4"	14		PTV-8	1/4"	14
	SS-PDK-10	3/8"	17		PTV-10	3/8"	17
	SS-PDK-15	1/2"	22		PTV-15	1/2"	24
	SS-PDK-20	3/4"	27		PTV-20	3/4"	30
	SS-PDK-25	1"	34		PTV-25	1"	36

PSU 塑料消声器	型号 Code	螺纹大小 (尺寸) Screw Thread(size)	S(mm)	PSE 型塑料消声器	型号 Code	螺纹大小 (尺寸) Screw Thread(size)	S(mm)	SU 型塑料消声器	型号 Code	螺纹大小 (尺寸) Screw Thread(size)	S (mm)
	PSU-M5	M5	7		PSE-M5	M5	7		SU-6	1/8"	16
	PSU-6	1/8"	13		PSE-6	1/8"	13		SU-8	1/4"	20
	PSU-8	1/4"	17		PSE-8	1/4"	17		SU-10	3/8"	24
	PSU-10	3/8"	25		PSE-10	3/8"	25		SU-15	1/2"	24
	PSU-15	1/2"	25		PSE-15	1/2"	25		SU-20	3/4"	48
	PSU-20	3/4"			PSE-20	3/4"	37		SU-25	1"	48
	PSU-25	1"			PSE-25	1"	48				



迷你阀 /Mini Ball Valve



迷你阀 /Mini Ball Valve					
	编号 /No	规格 /Spec		编号 /No	规格 /Spec
	HD-311/1	1/8"		HD-312/1	1/8"
	HD-311/2	1/4"		HD-312/2	1/4"
	HD-311/3	3/8"		HD-312/3	3/8"
	HD-311/4	1/2"		HD-312/4	1/2"



迷你阀 /Mini Ball Valve					
	编号 /No	规格 /Spec		编号 /No	规格 /Spec
	HD-313/1	1/8"		HD-314/1	F1/8"F1/8"F1/8
	HD-313/2	1/4"		HD-314/2	F1/4"F1/4"F1/4
	HD-313/3	3/8"			
	HD-313/4	1/2"			



迷你阀 /Mini Ball Valve		
	编号 /No	规格 /Spec
	HD-315/1	F1/8"F1/8"F1/8
	HD-315/2	F1/4"F1/4"F1/4



红柄球阀 /Ball Valve With Union

红柄球阀 /Ball Valve With Union					
	编号 /No	规格 /Spec		编号 /No	规格 /Spec
	HD-301/1	1/4" Φ 6		HD-306/1	1/4"
	HD-301/2	1/4" Φ 8		HD-306/2	3/8"
	HD-301/3	1/4" Φ 10		HD-306/3	1/4"
	HD-301/4	1/4" Φ 12			
	HD-301/5	3/8" Φ 6			
	HD-301/6	3/8" Φ 8			
	HD-301/7	3/8" Φ 10			
	HD-301/8	3/8" Φ 12			
	HD-301/9	1/2" Φ 6			
	HD-301/10	1/2" Φ 8			
	HD-301/11	1/2" Φ 10			
	HD-301/12	1/2" Φ 12			

红柄球阀 /Ball Valve With Union					
	编号 /No	规格 /Spec		编号 /No	规格 /Spec
	HD-302/1	1/4"Φ6		HD-307/1	1/4"
	HD-302/2	1/4"Φ8		HD-307/2	3/8"
	HD-302/3	1/4"Φ10		HD-307/3	1/4"
	HD-302/4	1/4"Φ12			
	HD-302/5	3/8"Φ6			
	HD-302/6	3/8"Φ8			
	HD-302/7	3/8"Φ10			
	HD-302/8	3/8"Φ12			
	HD302/9	1/2"Φ6			
	HD302/10	1/2"Φ8			
	HD-302/11	1/2"Φ10			
	HD-302/12	1/2"Φ12			

红柄球阀 /Ball Valve With Union					
	编号 /No	规格 /Spec		编号 /No	规格 /Spec
	HD-303/1	1/4"Φ6		HD-308/1	1/4"
	HD-303/2	1/4"Φ8		HD-308/2	3/8"
	HD-303/3	1/4"Φ10		HD-308/3	1/4"
	HD-303/4	1/4"Φ12			
	HD-303/5	3/8"Φ6			
	HD-303/6	3/8"Φ8			
	HD-303/7	3/8"Φ10			
	HD-303/8	3/8"Φ12			
	HD303/9	1/2"Φ6			
	HD303/10	1/2"Φ8			
	HD-303/11	1/2"Φ10			
	HD-303/12	1/2"Φ12			

红柄球阀 /Ball Valve With Union					
	编号 /No	规格 /Spec		编号 /No	规格 /Spec
	HD-304/1	Φ6		HD-309/1	1/4"
	HD-304/2	Φ8		HD-309/2	3/8"
	HD-304/3	Φ10		HD-309/3	1/4"
	HD-304/4	Φ12			

红柄球阀 /Ball Valve With Union					
	编号 /No	规格 /Spec		编号 /No	规格 /Spec
	HD-305/1	1/4"Φ6		HD-410/1	M1/4"Φ6
	HD-305/2	1/4"Φ8		HD-410/2	M1/4"Φ8
	HD-305/3	1/4"Φ10		HD-410/3	M1/4"Φ10
	HD-305/4	1/4"Φ12		HD-410/4	M1/4"Φ12
	HD-305/5	3/8"Φ6			
	HD-305/6	3/8"Φ8			
	HD-305/7	3/8"Φ10			
	HD-305/8	3/8"Φ12			
	HD305/9	1/2"Φ6			
	HD305/10	1/2"Φ8			
	HD-305/11	1/2"Φ10			
	HD-305/12	1/2"Φ12			

PU 气管 / PU Pipe



PU 管是由聚胺脂材料加工而成的，具有良好的弹性，适用于弯曲大，耐气侯耐磨擦抗振动、耐曲折的场所，适合用于机械设备流体水空气无腐蚀性的油便于布管作业，使用方便灵活。

PU pipe is made of polyurethane material and has good elasticity. It is suitable for places with large bending, gas resistance, abrasion resistance, vibration resistance and zigzag resistance. Suitable for the fluid water, air, non-corrosive oil and distributing tube, it's flexible and convenient when operating.

PU 系列订购码 / PU Series ordering code

PU	8	-	5	-	B
----	---	---	---	---	---

系列 / series	
PU 管 / PU Tube	

外径 / Outer dia	
φ 4/5/6/8/10/12/16/1/4/5/16/3/8/1/2	

内径 / Inner dia	
φ 2.5/3/4/5/5.5/6/6.5/12	

颜色 / color	
<div> <div>C</div> <div>B</div> <div>O</div> <div>R</div> <div>G</div> <div>Bu</div> <div>Y</div> </div>	
Transparent Black Orange Red Green Blue Yellow	

优良特性 / Advantage	性能数据 / Performance data
材料 PU (polyurethane) / Material PU (polyurethane)	温度范围: -20°C~+80°C / Temperature range: -20°C~+80°C
极好的柔韧性 / Superb suppleness	直径公差: ±0.1mm / Diameter tolerance: ±0.1mm
弯曲半径小, 耐弯曲 / less bending radius, bending resistance	硬度: 95A 98A / Hardness: 95A 98A
有弹性回复记忆效应 / high elastic recovery memorizing effect	抗张强度: 400kgf/cm ² / Tensile strength: 400kgf/cm ²
耐磨损, 撕裂, 撞击	极限伸长率: 490-590%
Abrasion resistance, tear resistance, impact resistance	ultimate elongation: 490-590%
水, 空气, 无腐蚀性油 / water, air, non-corrosive oil	耐磨损度: 35mg / Abrasion resistance: 35mg
可流通易燃性物体, 能焊接	撕裂强度: 110kgf/cm ²
inflammable object can be circulated, welding acceptable	tearing strength: 110kgf/cm ²
能 100% 焚化成灰, 是认可的环保产物。	爆破压力与长时间工作压力安全系数比例为 3:1
can be burnt into ashes, enviromental-friendly	ratio of blasting pressure against safety factor of long working pressure: 3:1



订购型号 Ordering code	外径 External diameter	内径 Internal diameter	壁厚 Wall thickness	爆破压力 Blast pressure	工作压力 Working pressure	弯曲 Bending	公斤 / 卷 KG/Roll	卷 / 箱 Roll/CTN	材积 CTN/CBM
PU4x2.5/200M	4	2.5	0.75	30	10	12	2.2	10	0.09
PU5x3/200M*	5	3	1	30	10	15	3.5	10	0.1
PU6x4/200M	6	4	1	30	10	15	4.2	8	0.1
PU8x5/100M	8	5	1.5	30	10	15	4	8	0.1
PU8x5.5/100M*	8	5.5	1.25	24	8	25	3.7	8	0.1
PU8x6/100M*	8	6	1	18	6	25	3.4	8	0.1
PU10x6.5/100M	10	6.5	1.75	30	10	30	6	6	0.12
PU12x8/100M	12	8	2	30	10	40	8.1	4	0.12
PU16x12/100M	16	12	2	21	7	40	11	3	0.15
PU1/4-100M*	6.35	4.35	1	30	10	15	4.3	8	0.1
PU5/16-100M*	7.95	4.95	1.5	30	10	15	4	8	0.11
PU3/8-100M*	9.5	6	1.75	30	10	30	6	6	0.12
PU1/2-100M*	12.7	8.5	2.1	30	10	40	8.2	4	0.12

PTFE 四氟乙稀管 /Tetrafluoroethylene tube



1、铁氟龙管是由聚四氟乙稀（PTFE 俗称特氟龙、铁氟龙、塑料王）材料挤压烧结后经干燥、高温烧结、定型等工序而制成的特种管材。

2、高度的化学稳定性：能承受所有的强酸，包含王水、氢氟酸、硝酸、发烟硫酸、有机酸等，强碱、强氧化剂、还原剂和各种有机溶剂的作用。非常适合高纯度化学品送料使用。

3、适合环境：适合高温环境，聚四氟乙稀管广泛应用于机械、变压器、电子电器、汽车、航天、化工、电脑、电热、军事、通讯等重要科技工业。

1. Teflon tube is a special tube made by extrusion and sintering of PTFE (commonly known as teflon, plastic king) through drying, high-temperature sintering, shaping and other processes.
2. high chemical stability: can withstand all strong acid, including aqua regia, hydrofluoric acid, nitric acid, fuming sulfuric acid, organic acid, strong alkali, strong oxidant, reducing agent and various organic solvents. Quite suitable for high purity chemicals transferring.
3. suitable for environment: suitable for high temperature environment, pte pipe is widely used in machinery, transformer, electronic appliances, automobile, aerospace, chemical industry, computer, heating, military, communication and other important scientific and technological industries.

PTFE 系列订购码 / PTFE Series ordering code

PTFE	8	-	6	-	B
<div> <div>系列 /series</div> <div>PTFE 四氟乙稀管 /PTFE Tube</div> </div> <div> <div>外径 /Outer dia</div> <div>φ 4/6/8/10/12</div> </div> <div> <div>内径 /Inner dia</div> <div>φ 2.5/4/6/7.5/8/9/10</div> </div> <div> <div>颜色 /color</div> <div> <div>W</div> <div>B</div> <div>White</div> <div>Black</div> </div> </div>					

优良特性 /Advantage	性能数据 /performance data
材料：PTFE 四氟乙稀管（特氟龙、铁氟龙），/teflon material: PTFE tube(teflon)	阻燃性能：VW-1 flame retardant performance: VW-1
良好的化学和耐气候性，耐高低温 good chemical and climate resistance, high and low temperature resistance	耐高温耐低温：工作温度 -196°C-+250°C high and low temperature resistance:-196°C-+250°C
耐腐蚀：对大多数化学药品和溶剂，能耐强酸耐碱 corrosion resistant: resistant to most of the chemicals and solvents, can withstand strong acid and base	电绝缘性：1500 伏高压电，1018 欧姆 / 厘米 electrical insulation:1500V high voltage, 1018Ω/cm
耐气候：几乎没有老化，有塑料中最佳的老化寿命 climate resistant: merely aging, got the longest aging life-span	使用寿命：10 年以上 working life-span: more than 10yrs
低摩擦系数：高润滑固体材料中摩擦系数最低者 low friction coefficient: lowest friction coefficient among the high lubricated solid material	摩擦系数：一般仅为 0.04 friction coefficient: normally is 0.04
优异的介电绝缘特性 /excellent dielectric insulation performance	击穿强度：26KV/mm /disruptive strength: 26KV/mm



订购型号 Ordering code	外径 External diameter	内径 Internal diameter	壁厚 Wall thickness	爆破压力 Blast pressure	工作压力 Working pressure	弯曲 Bending	公斤 / 卷 KG/Roll	卷 / 箱 Roll/CTN	材积 CTN/CBM
PTFE4x2.5/100M	4	2.5	0.75	30	10	12	1.8	10	0.1
PTFE6x4/100M	6	4	1	30	10	12	3.7	5	0.08
PTFE8x6/100M	8	6	1	30	10	15	5	5	0.08
PTFE10x7.5/100M	10	7.5	1.25	30	10	30	8	3	0.08
PTFE10x8/100M	10	8	1	24	8	30	6.5	3	0.08
PTFE12x9/100M	12	9	1.5	30	10	40	11.5	3	0.12
PTFE12x10/100M	12	10	1	24	8	40	8	3	0.12

PA 气管 / PA Pipe

PA 气管 / PA Pipe



1、尼龙管分为尼龙 6 和尼龙 11 即是 (PA6、PA11), 采用德国和日本进口原材料, 具有良好的理化和机械性能: 是替代金属最好的一种管。(PA6 适合在机械设备使用, 价格绝对优势。)

2、耐曲折, 耐磨损, 耐压力, 可以在有沙石、铁屑等恶劣条件下使用; 耐候性好, 可在 -40~100° C 的环境下工作。
3、表面光滑, 减少阻力, 能防止生锈和结垢淤积; 因此尼龙管可用做输送压缩空气、水、燃料油, 化学溶剂, 液态食品等。

1. Nylon tubes are divided into nylon 6 and nylon 11 (PA6 and PA11). The raw material is imported from Germany and Japan. (PA6 is suitable for use in mechanical equipment with absolute advantage in price.)
2. resistance to twists and turns, wear resistance, pressure resistance, can be used under harsh circumstances like sand, iron filings etc, good weather resistance, able to work under situations like -40-100°C.
3. smooth surface, reduce resistance, can prevent from rusting and scaling deposition. In that case, nylon tube can be used to transport compressed air, water, fuel, chemical solvents, liquid food etc.

PA 系列订购码 / PA Series ordering code

PA	8	-	5	-	B
<div> <div>系列 / series</div> <div>PA 尼龙管 / PA Tube</div> </div>					
<div> <div>外径 / Outer dia</div> <div>φ 4/6/8/10/12/14/16/11/4/5/16</div> </div>					
<div> <div>内径 / Inner dia</div> <div>φ 2.5/4/6/7.5/8/9/10/11/13</div> </div>					
<div> <div>颜色 / color</div> <div> <div>⊙</div> <div>●</div> <div>●</div> <div>●</div> <div>●</div> <div>●</div> <div>●</div> </div> <div> <div>Transparent</div> <div>Black</div> <div>Orange</div> <div>Red</div> <div>Green</div> <div>Blue</div> <div>Yellow</div> </div> </div>					

PA6 性能数据 / PA6 performance data	PA11 性能数据 / PA11 performance data
材料 PA6(NYLON6) / Material PA6(NYLON 6)	材料 PA11(NYLON11) / material PA11(NYLON 11)
温度范围: -30°C~+100°C / temperature range:-30°C~+100°C	温度范围: -40°C~+80°C / temperature range:-40°C~+80°C
直径公差: ±0.1mm / diameter tolerance:±0.1mm	直径公差: ±0.1mm / diameter tolerance:±0.1mm
爆破压力温度为 25°C 时 66kgf/cm² when blast pressure temperature is 25°C, 66kgf/cm²	爆破压力温度为 25°C 时 48kgf/cm² when blast pressure temperature is 25°C, 48kgf/cm²
爆破压力温度为 100°C 时 30kgf/cm² when blast pressure temperature is 100°C, 30kgf/cm²	爆破压力温度为 100°C 时 24kgf/cm² when blast pressure temperature is 100°C, 24kgf/cm²
撕裂强度: 472J/M /tearing strength: 472J/M	撕裂强度: 472J/M /tearing strength: 472J/M
爆破压力与长时间工作压力安全系数比例为: 3:1 ratio of blasting pressure against safety factor of long working pressure: 3:1	爆破压力与长时间工作压力安全系数比例为: 3:1 ratio of blasting pressure against safety factor of long working pressure: 3:1



订购型号 Ordering code	外径 External diameter	内径 Internal diameter	壁厚 Wall thickness	爆破压力 Blast pressure	工作压力 Working pressure	弯曲 Bending	公斤 / 卷 KG/Roll	卷 / 箱 Roll/CTN	材积 CTN/CBM
PA4x2.5/200M	4	2.5	0.75	66	22	15	1.7	10	0.1
PA6x4/100	6	4	1	66	22	20	1.7	10	0.1
PA6x4/200M	6	4	1	66	22	20	3.4	5	0.08
PA8x6/100M	8	6	1	66	22	20	2.4	5	0.08
PA10x7.5/100M	10	7.5	1.25	66	22	30	3.8	3	0.08
PA10x8/100M	10	8	1	54	18	30	3.3	3	0.08
PA12x9/100M	12	9	1.5	66	22	40	5.5	3	0.15
PA12x10/100M	12	10	1	54	18	40	3.8	3	0.17
PA14x11/100M	14	11	1.5	66	22	40	6.5	3	0.17
PA16x13/100M	16	13	1.5	54	18	40	7.5	3	0.17
PA1/4-100M	6.35	4.35	1	66	22	20	1.8	10	0.08
PA5/16-100M	7.95	5.95	1	66	22	20	2.4	5	0.08
PA3/8-100M	9.5	7	1.25	66	22	30	3.6	3	0.08
PA1/2-100M	12.7	9.5	1.6	66	22	40	6.2	3	0.15

本公司保留对产品改进的权利

阻燃管系列 /Flame retardant tube series



阻燃管是由内层聚胺脂外层使用难燃材料加工而成的，具有良好的弹性和防止阻燃，适用于焊接等有火花的工作场所，如工业机器人焊接，车床或轮船高温工作场所，耐摩擦抗振动，耐曲折的各类场所。适合流体空气无腐蚀性的油，适合各种接头，便于布管作业，使用方便灵活，安装时先拔掉外层直接插管。

Flame retardant pipe Flame retardant pipe is made of polyurethane inner layer and outer layer processing with refractory material, with good elasticity and flame-proof, suitable for welding and other workplace with sparks, such as industrial robot welding, lathe or ship high temperature workplace, and places with friction resistance, vibration resistance, resistance to twists and turns. Suitable for fluid air, non-corrosive oil, suitable for all kinds of fittings, convenient for pipe laying operation, convenient and flexible to use, firstly pull out the outer layer and direct intubation when installing tube.

IRPU 系列订购码 / IRPU Series ordering code

IRPU	8	-	5	-	B
<div> <div>系列 /series</div> <div>IRPU 阻燃管 /IRPUTube</div> </div> <div> <div>外径 /Outer dia</div> <div>φ 4/6/8/10/12</div> </div> <div> <div>内径 /Inner dia</div> <div>φ 2.5/4/5/6.5/8</div> </div> <div> <div>颜色 /color</div> <div> <div>B</div> <div>R</div> <div>Bu</div> </div> <div> <div>Black</div> <div>Red</div> <div>Blue</div> </div> </div>					

订购型号 Ordering code	外径 External diameter	内径 Internal diameter	壁厚 Wall thickness	爆破压力 Blast pressure	工作压力 Working pressure	弯曲 Bending	公斤 / 卷 KG/Roll	卷 / 箱 Roll/CTN	材积 CTN/CBM
IRPU4x2.5/200M	4	2.5	0.75	36	12	12	4	4	0.08
IRPU6x4/200M	6	4	1	36	12	15	7	4	0.08
IRPU8x5/100M	8	5	1.5	36	12	15	7.8	4	0.08
IRPU10x6.5/100M	10	6.5	1.75	36	12	30	9.7	2	0.08
IRPU12x8/100M	12	8	2	36	12	40	12.6	2	0.08

CL 螺旋管 /CL spiral tube

CL 螺旋管 /CL spiral tube

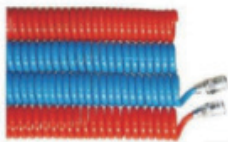

- 1、使用方便，节省空间。
- 2、使用延伸后会自动缩回。
1. It's convenient to use and save space.
2. The extension retracts automatically after used.

CL 系列订购码 / CLSeries ordering code







CL	6	-	4	-	7	-	B
----	---	---	---	---	---	---	---

系列 /series	
CL	CL 螺旋管 CL Sprial tube

外径 /Outer dia
φ 6/8/10

内径 /Inner dia
φ 4/4/6. 5

内径 /Inner dia
2m/3m/5m/7m/10m/14/ m/20m

颜色 /color						
						
Transparent	Black	Orange	Red	Green	Blue	Yellow

型号 Model	6M		9M 12M		15M		E1 (mm)	E2 (mm)
	螺旋内径 /D1 Internal spiral diameter/D1	螺旋外径 /D2 External spiral diameter/D2	螺旋内径 /D1 Internal spiral diameter/D1	螺旋外径 /D2 External spiral diameter/D2	螺旋内径 /D1 Internal spiral diameter/D1	螺旋外径 /D2 External spiral diameter/D2		
CL6x4	25	37	35	47	40	52	50	50
CL8x4	34	50	40	56	45	61	50	50
CL10x6.5	50	70	45	65	60	80	50	50

PE 气管 / PE Pipe



适合在食品或输送水资源，油墨，溶剂各种腐蚀性液态，并有极好的弯曲性能。在日光和热作用下容易老化降解而变色，由白转黄转褐色，最终呈黑色，且性能下降成龟裂。
Suitable for food or transportation of water resources, ink, capacity of various corrosive liquid, and has excellent bending properties. Under the action of sunlight and heat aging easily degradation and discoloration, from white to yellow to brown, and finally black, and performance decline into crack.



PE 系列订购码 / PE Series ordering code

PE	8	-	5.5	-	B
----	---	---	-----	---	---

系列 / series
PE 聚乙烯管 / PE Tube

外径 / Outer dia
φ 4/6/1/4/8/10/12/16

内径 / Inner dia
φ 2.5/4/5.5/7.5/9/12

颜色 / color
 Transparent
  Black
  Orange

订购型号 Ordering code	外径 External diameter	内径 Internal diameter	壁厚 Wall thickness	爆破压力 Blast pressure	工作压力 Working pressure	弯曲 Bending	公斤 / 卷 KG/Roll	卷 / 箱 Roll/CTN	材积 CTN/CBM
PE4x2.5/200M	4	2.5	0.75	24	8	10	1.5	10	0.08
PE6x4/200M	6	4	1	24	8	10	3	5	0.08
PE1/4-200M	6.35	4.15	1.1	24	8	10	3.5	5	0.08
PE8x5.5/100M	8	5.5	1.25	24	8	12	2.5	5	0.08
PE10x7.5/100M	10	7.5	1.25	24	8	20	3.3	3	0.12
PE12x9/100M	12	9	1.5	24	8	30	4.8	3	0.12
PE16x12/100M	16	12	2	24	8	40	8.4	3	0.17

气枪 / Air gun



AG-A-S



AG-A-L

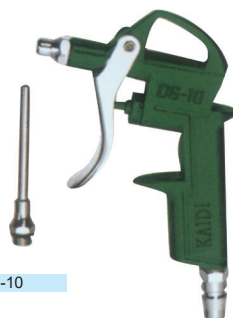

DG-10



DG-8



AG-C



AG-D



AG-E



AG-F